EVANSVILLE COLLEGE
1854

EVANSVILLE

EN

ALLEN COUNTY PUBLIC LIBRARY
3 1833 02965 0469

Gc 977.202 Ev17L 1966

Linc

Allen County Public Library
900 Webster Street
PO Box 2270
Fort Wayne, IN 46801-2270

1966 LinC

Evansville College

Evansville, Indiana

Volume 44

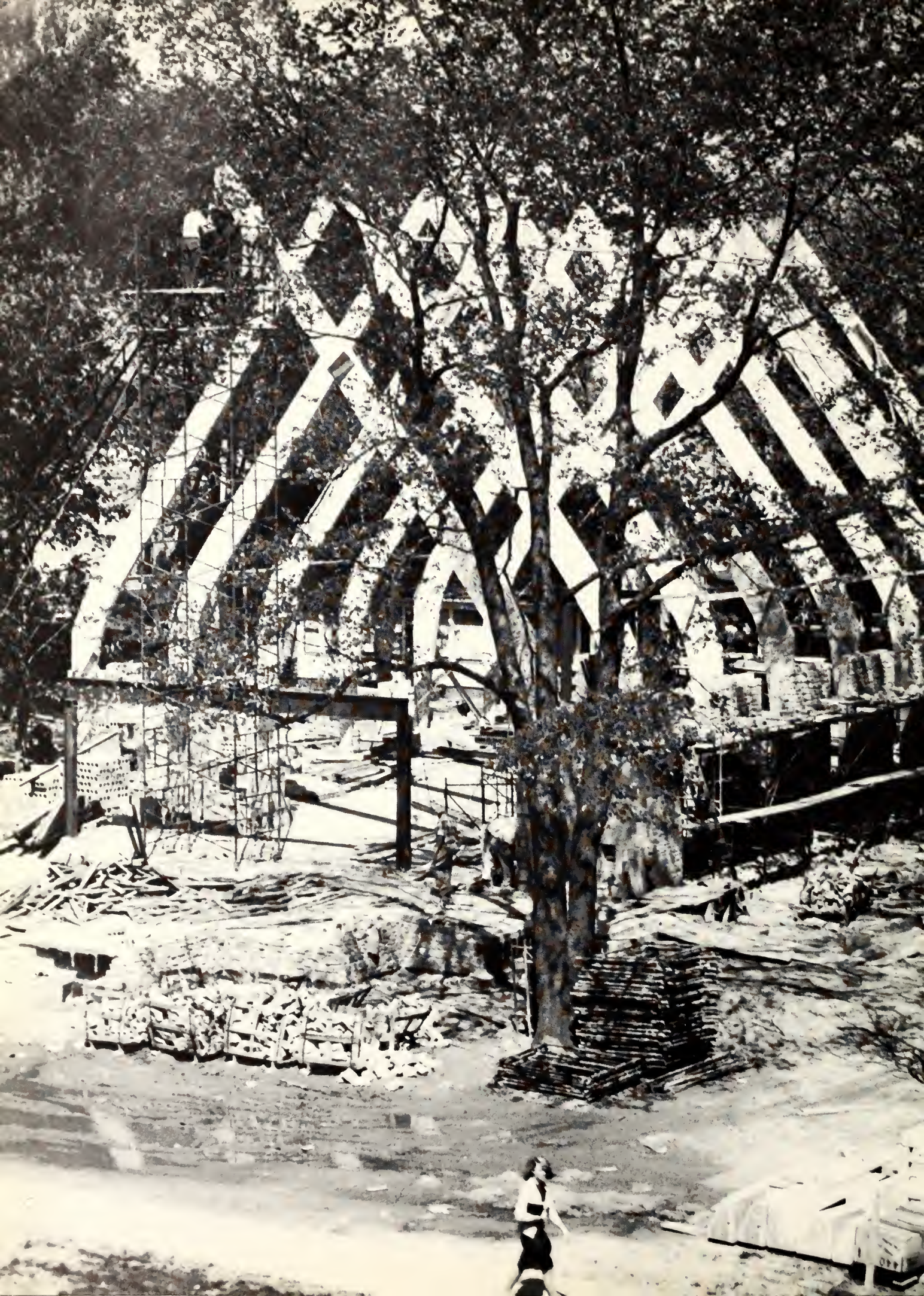

Growth

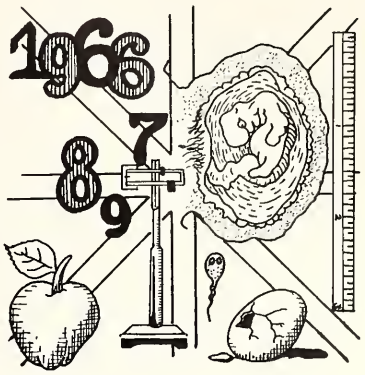

"I 'spect I Growed. Don't Think Nobody Never Made Me."

—UNCLE TOM'S CABIN
Harriet Beecher Stowe

As a liberal arts college, Evansville College seeks to give students adequate breadth and depth of understanding of civilization and culture, to aid them in their adjustment to life and society, to enrich their personalities, to enable them to think and act intelligently, and to aid them in choosing and preparing for their life's work.

Students come with different hopes, dreams, and aspirations. Each person has his own ideas and ideals, and each has a goal. For some this goal will one day become a reality while for others it is one never to be realized. College causes most people's world to change in its scope. Things become more real, education more meaningful, friendships more genuine. While in college a person's life is transformed for it is here that he passes from adolescence to adulthood. No one can say when this metamorphosis takes place and few can say why, but even fewer can deny it.

It seems like such a short time ago when, fresh out of high school, we entered college. Maybe we were "green", but we didn't think so at the time. But since then, a lot has happened. We have grown up.

Evansville Press Photo

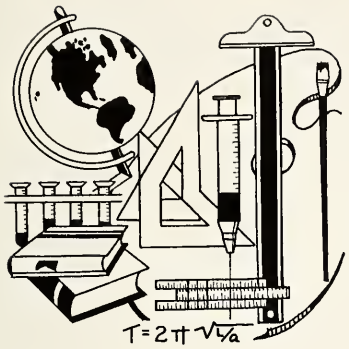

Knowledge

Our most obvious growth is in knowledge. It is the reason college exists, and it is the reason we come. Most of us are serious, some indifferent, in the pursuit of knowledge. We pursue it variously, in depths of night and solitude, in huge crowds, in intense groups.

Knowledge without effort is impossible. 2700 different study habits help the student acquire his education. Study lamps come on early in the evening and, one by one, go out until only a few remain at dawn. Cramming is common; complete preparation is rare. There is always more to learn but never enough time.

College gives us knowledge more important, less transitory, then mere facts. It gives us the knowledge of the *power* of learning. The concepts we learn become a part of us. They will remain even when facts fade. Such is our growth.

Sunday Courier-Press Photo

Sunday Courier-Press Photo

Evansville Press Photo

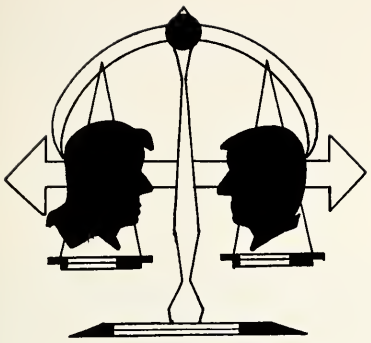

Personality

We come each year, linger awhile, and leave by our separate ways.

We linger for only a year, two years, four years . . . but all of us have walked through the whiteness of snow and under trees colored with the magic of spring. Evansville College is a source of many memories, some rewarding, some burdensome.

Even outside its classrooms, college nurtures our growth. Of the many students who attend college, some desire more than a classroom education. Personality development is association with people; it includes parties, dates, and occasional sessions in the Indian. The campus offers opportunities for participation in various organizations and activities. These are inevitable parts of our growth.

TRAN VAN DINH, Viet Namese diplomat, soldier, author, and journalist.

Evansville Press Photo

Culture

In college there is constant activity—study, research, technical experiments, and meetings. But there are also opportunities for the artistic, talented, and culture-minded. One is free to participate or enjoy, create or criticize.

Becoming a well-rounded person involves more than an academic education. In addition to the fine arts, a lecture series provided by the Interstate-Finance-Richard E. Meier Foundation has made it possible for students to see, hear, and visit with some of the world's important men and women. Some make the effort to attend and are rewarded as their horizons expand. Others remain at home, unaware of the challenge of cultural appreciation.

More of us come each year. We develop our knowledge, personality, and culture, and we leave better persons than we started with new outlooks, new perspectives, and new goals. College does not complete the whole of our growth, but it starts us seeking it.

Evansville Press Photo

Table of Contents

Sports 50
Faculty 72
Seniors 88
Greeks 106
Organizations 128
Residences 166
Index 188

1966 LinC

A street dance on the college parking lot began the social activities of orientation week at E.C. Gayle Grim and John Rogers were among the 800 freshmen many of whom attended the dance. (Photo by Charles Culley, Courtesy of The Evansville Sunday Courier and Press.)

Marsha Wellemeyer and Richard Blackburn, foreground, attended the counseling session for education majors at Wheeler Concert Hall during registration. (Photo by Frank Lodge, courtesy of The Evansville Sunday Courier and Press.)

So This Is College!

Orientation was the time for getting acquainted with the campus and its buildings and for catching a first glimpse of college life. The social activities of orientation began with a street dance in the college parking lot. Before registration, the freshman were submitted to SAT tests and chest x-rays.

Jan Paschal, freshman, was voted Icebreaker Queen by freshmen attending the dance in Carson Center. In the Queen's court were Millie Goody, Chris Taylor, Sandy Sharpe, Barbara Horst, Linda Topper, and Pam Keith.

Freshmen numbered 1040 out of the total enrollment of 2772 for the 1965-66 school year. The enrollment was an increase of 297 over the registration of the 1964-65 school year.

Students worked their way thru the maize of registration lines as the new school year began.

These weary students approached the end of the line as they waited to pay their bills at the Business Office.

Jan Paschal was crowned freshman queen of the annual Ice Breaker Dance by SGA President, Jerry Linzy.

Sue Schelosky, of Alpha Omicron Pi, displayed the talents that won her the title of Miss Watermelon Bust at the Lambda Chi Alpha Watermelon Bust. The trophy was presented to her by Jim Browning, president of Lambda Chi.

Gordon Stien, Karen Allen, and Judy Vosburgh used their hillbilly influence to persuade students to join the Union Board Fine Arts Committee on Activities Day in the Union.

At their Activities Day booth the Evansville College Theatre invited students to participate, on stage or behind the scenes, in plays scheduled for the 1965-66 season.

"Turn Up the Lights" was the subject covered by President Melvin Hyde in the 1965 President's Convocation for freshmen students. The convocation was the first formal introduction to the faculty for the freshmen. It marked the beginning of many intellectual events for the new students.

Convocations . . .

Lectures . . .

More Convocations . . .

The faculty turned out in academic dress for the annual President's Convocation for freshmen.

President Hyde listened as Leonard Lidy, Father of the Year, spoke during the Dad's Day festivities. John Lidy, freshman, heard his father speak.

Tran Van Dinh, Washington Bureau Chief and Correspondent for the Saigon Post, spoke on October 15 in the Interstate Finance-Richard E. Meier Foundation Lectures.

Betty Kolb, Rush Chairman for Alpha Omicron Pi used a Hawaiian luau theme for their informal party. Out of 174 girls who signed up for rush, 56 became pledges. A O Pi pledged 16.

All Sororities Came Away Happy

Chi Omega's Rush Chairman, Kendra Beesley, chose the "Wizard of Chi Oz" as theme of their informal rush party held in the suite at Moore Hall. Chi Omega pledged 16 on October 3.

Phi Mu Sorority used a Japanese theme with "magic shoes" and kimonos for their informal party to carry out the plans of their Rush Chairman, Darlene Harrison. Fourteen coeds were pledged by Phi Mu in formal rush.

Themes Ranged from Spiritual to Oriental

"The Littlest Zeta" invited rushees into "Zeta Heaven" to fit the theme chosen by Rush Chairman Vicki Hay. Ten girls were pledged by the Zeta's on October 3.

Tom Cook, president of the Inter-Fraternity Council, spoke to the prospective pledges at a dinner during fraternity rush.

97 Men Pledged

The five national fraternities on campus, Kappa Alpha Psi, Lambda Chi Alpha, Sigma Alpha Epsilon, Sigma Phi Epsilon and Tau Kappa Epsilon, pledged 97 men Nov. 1 during informal ceremonies at the Union Building.

Pledging ended a month of banquets, smokers and parties for men going through rush. The Inter-Fraternity Council sponsored a smoker for all rushees at which time the men met their future brothers.

When the bids were issued and accepted, the Kappas, the newest fraternity, pledged four; Lambda Chi, 29; SAE, 24; Sig Ep, 21, and TKE, 19.

In January, the rush book was again opened for the spring pledge classes.

Members of the five fraternities yelled and cheered happily as their new pledges came through the Union Building doors to meet new brothers.

One hundred and thirty-five men participated in fall rush with 97 men pledging. Rushees met the fraternity men during the Inter-Fraternity Smoker and Rush Banquet and at parties and smokers given by individual fraternities.

Left to right, Dan Schellhase, sophomore class, Action Party (AP); Jim Browning, junior, AP; Winston Evans, senior, AP; Doug Henry, senior, All-Campus Party (ACP); Tom Cook, junior ACP, and Jim Domina, sophomore, ACP, were the presidential candidates. Dan, Jim Browning, and Doug were elected. Barry Allred, freshman, was elected president of his class, but did not run on a ticket.

Action, All-Campus Split Votes

With the help of campaigners, the All-Campus party swept Doug Henry, Dale Hennessey, Nancy Roser and Georgianna Bland to wins in the senior class. Action Party members Jim Browning, Herb Williams, Pat DePriest and Julie Low, juniors, were elected. Dan Schellhase, Nancy Jordan, Connie Cartwright, Acion Party, and Mike Harper, All-Campus Party, are sophomore officers. Freshmen officers, not in a party, are Barry Allred, Judy Plymate, Marcia Wellemeyer and Jean Labhart.

Contemporary Farce Season's First Play

The "Chinese Wall," a play by Max Frisch, was the first play of the season, and had an exceptionally large cast.

The contemporary farce starred Ron Glass as the Contemporary, Joy Sisk as the Chinese Princess, Dave Emge as the Prince, Rand Ihle as the Master of Revels and Ormin Brown as the Emperor.

Also in the production were Nira Zuroske, Cindy Doty, Ann Latham, Pam Keith, Sharon Overman, Steve Bayer, Louis Clark, Skip Borre, George Newberry, Barry Dubuque, Myrna Lane, Kerry Driggers, Rick Cohn, Terry Clark, Julie Gerard, Mike Flaherty, Jane Thompson, Charleen Moore, Bobbie Autra, Cherie Meyer, Paula Powell, Pam Hogue, Gary Bayer, Marilyn Noah, Jack Duarte, Mike Pullin, Milt Butterworth, Vella Johnson, Gary Spencer, Dave McFadzean, Larry McCourt, Roger Hartup, Gary McCullough, Tom Morgan, Garry Hagstrom, Dennis Dougherty, "Mike" Anderson, Bob Borders, Linda LaVey, Vickie York, Lisa Ritz, and Linda Hayward.

Sam Smiley directed the production.

Dave Emge, the Chinese Prince, was ignored by Joy Sisk, the Chinese Princess, in the November production of "Chinese Wall."

Contemporary Ron Glass, who received the Sammy Award for his performance, turned away from the Executioner, Skip Borre, while in the court of the Emperor of China, Ormin Brown.

Carolyn Bentley, college apartments; Jan Bierod, Moore Hall; Donna Boyd, Zeta Tau Alpha; Connie Cartwright, Chi Omega; Gail Mohrman, Alpha Omicron Pi; Betsy Ross, Phi Mu, and Nancy Utley, Women's Recreation Association, were candidates for 1965 Homecoming Queen, who was chosen during Homecoming Weekend, Nov. 5 and 6. (Photo courtesy The Evansville Sunday Courier and Press)

Gail Mohrman Reigns at 1965 Homecoming

Gail Mohrman was congratulated by her AOPi sorority sisters after being named Homecoming Queen during the contest Friday night in the Great Hall. Connie Cartwright and Betsy Ross placed also.

Queen Gail rode in a parade around the football field at the Homecoming game.

Gail Mohrman, sophomore representative of AOPi sorority, was chosen by student vote and judges to reign over 1965 Homecoming activities on Nov. 5 and 6.

Winners in the intra-campus events which took place on Saturday morning were Hughes Hall, men's bicycle race; College Court Residences, women's bicycle race; Zeta Tau Alpha, basketball relay; Hughes Hall, tug-of-war; Sigma Phi Epsilon, men's horse and rider relay.

Other winners were Zeta Tau Alpha, women's bubble gum blowing contest; Tau Kappa Epsilon, men's water balloon bust; Chi Omega, women's wheelbarrow relay; Hughes Hall, stilt race; Alpha Omicron Pi, mug draining contest; Sigma Alpha Epsilon, men's yo-yo contest; Chi Omega, women's yo-yo contest, and Hughes Hall, parade participation.

Awards for contests, lawn displays and Mr. and Miss United Fund were presented at the Homecoming Dance, "Fantasia," Saturday night at Carson Center.

Julie Walton, AOPi, won the title of Miss United Fund and Gary Fuquay, Sig Ep, became Mr. United Fund after the fund drive which totally collected $6391.

A tug-of-war, wheelbarrow relay and bubble gum blowing contest were part of the competition on Saturday morning during the Homecoming activities on campus.

Lambda Chi Alpha won first place in the AA men's division for lawn displays for the 1965 Homecoming. A fire-breathing dragon backed the slogan, "Scorch 'em Aces."

Lambda Chi, Chi O Win Display Awards

"Flatten 'em, Aces" was the winning slogan for the women of Chi Omega in the women's class AA division. Displays were judged on Friday, but trophies were not given until the Homecoming Dance.

At the right, the second place men's AA division winner backs the Aces against the Valpo Crusaders. Sigma Phi Epsilon built the display.

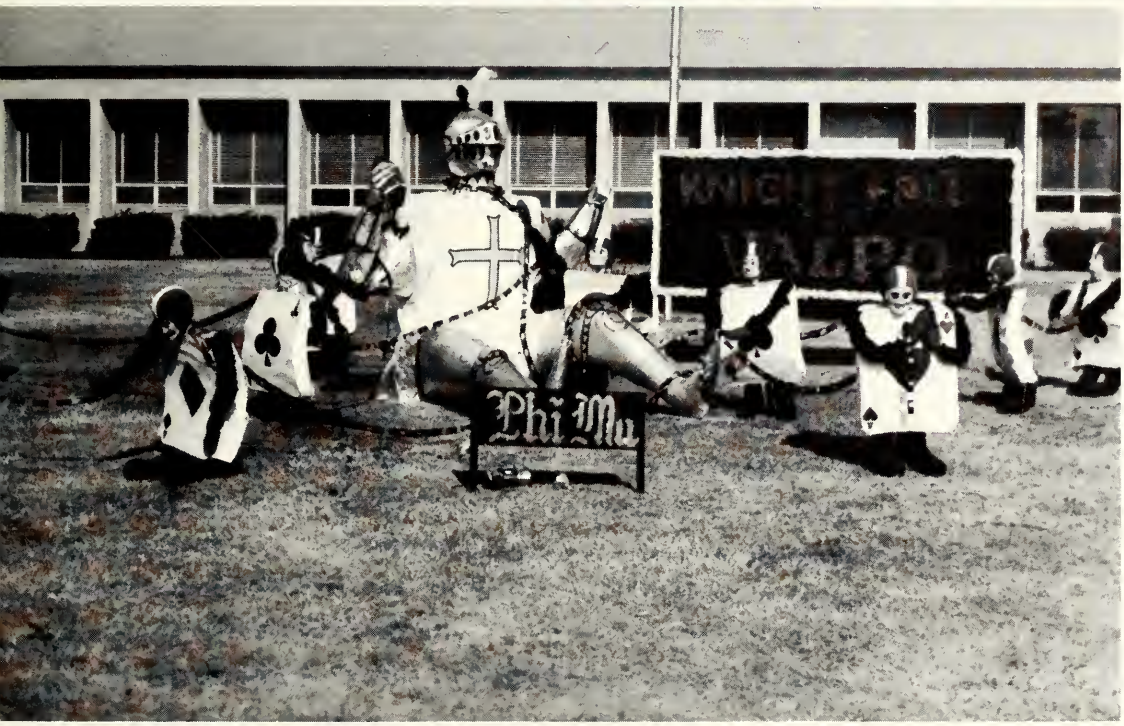

Above, Phi Mu took women's AA second place with "Knight Fall for Valpo."
At the right, Hughes Hall's display won first place in the A division judging of displays.

Basketball player Gary McClary received a tremendous get-well wish when hundreds of concerned students signed a scroll to boost his recovery in a St. Louis, Mo., hospital.

Randy Cooksey had to wait in a much longer line before he reached Kenneth Jones, registrar, where he received class cards during winter quarter registration.

Fall, Winter Quarter Activities Include

Lectures, programs, drives and projects were among the activities of the student body during a very busy fall quarter.

With a letter students wished basketball player Gary McClary a speedy recovery while he was in the hospital in St. Louis, Mo. They also gave money to CARE for the purchase of school books and supplies for South Vietnamese children. This was sponsored by Indiana Sen. Birch Bayh and netted $105 here.

Students helped address Christmas cards to be sent to servicemen in Viet Nam also.

During the quarter, students had the opportunity to hear a speaker on Extrasensory Perception. Dr. G. J. Pratt, Duke University psychology professor, spoke on Nov. 12.

High school students were welcomed to campus on Journalism Day, Oct. 16, and High School Day, Oct. 23.

Journalism Day featured Ralph Holsinger, associate professor of journalism at Indiana University, as speaker. Two $150 scholarships in journalism were awarded to Kathy Britton, a North High School student, and Darrell Christian, a Henderson High School senior. Jane Jaris of Mt. Carmel, Ill., was alternate winner.

Religion In College Life Week, Oct. 25 through 30, had as guest speaker Dr. Chester Pennington of Minneapolis, Minn. RICL Week ended with a Retreat at Santa Claus Campground, Dale, Indiana, for the students.

Steve Rothschild, left, Gayle Grim and Barry Hart gave support to the campaign to raise funds for school supplies for South Vietnamese school children.

Dr. Edgar McKown, director of religious life, gave the first address in Neu Chapel on Jan. 6. The Chapel was dedicated March 15.

Help Projects

Dr. McKown loaded a sleeping bag into a car before leaving with Mary McKown, Karen Jensen, Becky Hauselmen, and Scott Kates for the RICL Week Retreat at Santa Claus Campground.

Santa Claus Comes to Campus

Santa Claus, Tom Snider, listened to all the requests for Christmas toys made by children belonging to members of the faculty, staff and married students at the All-Campus Christmas Party on Dec. 3. After the children's party, a faculty and student dance was held.

The Christmas Decorating Party on Nov. 28 and the Holly Ball, sponsored by Newman Club, were also in the Union Building.

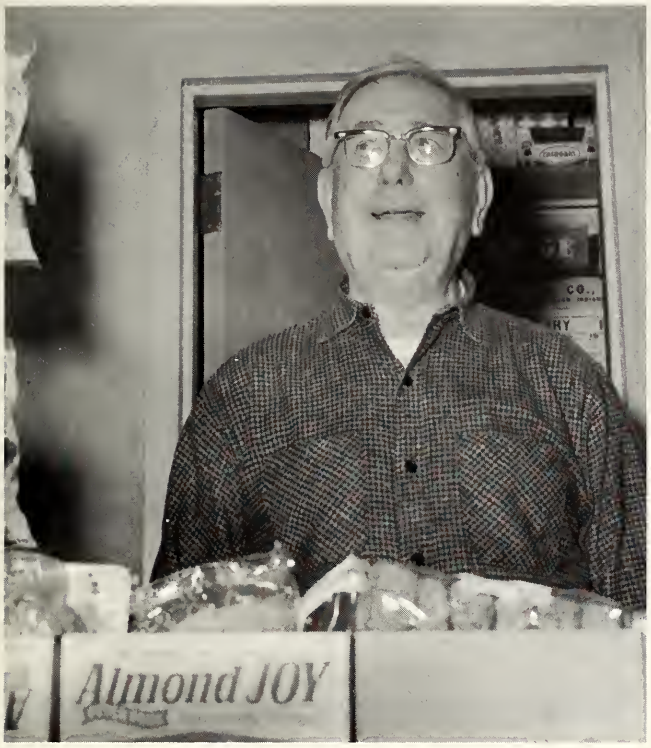

Frank "Herb" Herbert, Union Games Room supervisor, is a friendly pal to the students who stop in the Patio for snacks or to play games.

The McCurdy Alumni-Memorial Union Building celebrated its 15th birthday with punch and cake in the Wooden Indian on Jan. 21.

Union Celebrates 15th Birthday

Mrs. Louise Land, director of the Union Building, met with presidents of the campus organizations on several Sunday afternoons throughout the year for Presidents' Seminars sponsored by Union Board.

Cheerleaders are, *FRONT ROW* left to right, Karen Norris, Betty Martin, Captain Gayla Dame, and Connie Hughey. *STANDING,* are Jackie Garner, Janet Schlosser and Connie Krause.

Cheerleader Connie Hughey leads the crowd in a cheer at a basketball game at Roberts Stadium.

Cheerleaders Boost Spirit at Ball Games

Thirteen EC coeds form the Ace-Ettes, who do routines for halftime programs at the ball games, are from left to right in the *FRONT ROW* Pam Haynes, Jan Ashworth, Nira Zuroske, Pat Vote, Millie Goody and Darlene Harrison. In the *BACK ROW* are Toni Fish, Susan Harkins, Connie Shelton, Jean Petr, Susan Kleinschmidt, Linda Nice and Alanda Schneider.

The Majorettes who are going through a march routine are, from left to right, Nira Zuroske, Karen Adams, Lynn Hajenseiker, Gwen Cadick, Susan Harkins and Pam Haynes.

John David Lutz, instructor of speech and drama and former ECT member, worked with the play casts and crews throughout the year.

Rand Ihle, the fox, got caught in a trap in the Children's Theatre Play, "My Friend the Fox." Gary Bayer also starred with Mike Pullin, Jica Allen, Dave Emge, Donna Meek and Ormin Brown.

Candidates for the title of 1966 Basketball Queen were from left to right, *FRONT ROW,* Susan Palmer, Phi Mu; Bonnie Chase, college apartments; and Gayla Dame, Chi Omega. In the *BACK ROW* are Donna Carol Smith, Zeta Tau Alpha; Sue Blaine, Alpha Omicron Pi; Gina Voight, Moore Hall, and Delores Bischmann, Women's Recreation Association. BELOW, Sue Blaine reigns as Basketball Queen at the EC-Ball State game on Jan. 22.

Sue Blaine Reigns at Game

Sue Blaine was crowned 1966 Basketball Queen by Jerry Linzy, Student Government Association president, during half-time ceremonies at the EC-Ball State Basketball game on Jan. 22 at Roberts Stadium. She also reigned over the "Basketball Bounce" dance after the game in Carson Center.

Attendants were Janet Boyer, Donna Mackey, Marcia Hisgen, Susan Elder, Barbara Winnett, Nira Zuroske and Mary Scea.

Marilyn McCutchan and Pete Golightly were the queen contest co-chairmen.

Shakespearean Play Scores a Hit

"A MIDSUMMER Night's Dream," a Shakespearean comedy, scored a hit for Evansville College Theatre at the end of the winter quarter and was taken on tour to Tri-state schools. The play was performed for more than 15,000 area students.

Leading roles in the play were performed by Julie Gerard as Titania; Ron Glass, Oberon; Rand Ihle, Puch; Gary Bayer, Bottom; Leanne Howerter, Helena; Mike Flaherty, Lysander; Dave Emge, Demetrius; Mike Pullin, Theseus, and Joy Sisk, Hermia.

Other players were Ormin Brown, Sandra Ethridge, David McFadzean, Steve Bayer, Ed Moore, David Comer, Bob Wagner, Jack Schriber, Gary Hagstrom, Mark Koch, Sharon Chandler, Nira Zuroske and Ann Latham.

Sam Smiley was director with Pam Hogue and Linda Cizsek assisting him. John David Lutz was designer; Dudley Thomas, costume and light designer; Milt Butterworth, stage manager, and Cindy Doty, costumer.

Ron Glass, who played Oberon, king of the spirits, wore eerie makeup as a symbol of the spirituality of his part.

Anne Latham, Cobweb, and Nira Zuroske, Moth, are dressed in the colorful costumes of the characters they played. The costumes were paid for by the Evansville Junior Service League.

Carson Center was the scene of the Sigma Alpha Epsilon "Bleed-in" on Feb. 4. The 197 pints of blood donated by students and faculty were sent to the aid of Americans wounded in Viet Nam.

At left, a student gives blood to the drive. A bloodmobile crew from St. Louis, Mo., was in charge of the operations. SAE Steve Dinnsen was Bleed-in chairman.

Merill Mueller, NBC news correspondent replaced Edwin Newman, who was scheduled to speak. Mueller spoke on "Nothing to Fear But Fear Itself" in the Great Hall on Jan. 28.

Carl "Doc" Severinsen, trumpeter regularly featured on the "Tonight" show was guest performer with the EC Concert Band Feb. 13 at the North High School auditorium.

Above, Judge William H. Miller spoke on "History of the Jury System" at one of a series of coffee hours Feb. 3. He is Vanderburgh County Circuit Court Judge.

At right, John Hall, Sigma Phi Epsilon, was selected "Bachelor of the Year" for 1966 by an all-women's vote. He was given the trophy during halftime of the EC-Valparaiso game Feb. 19.

Six candidates for "Bachelor of the Year" are pictured in a local clothing store comparing notes on campaign dress. Candidates, left to right are Ed Ziemer, Lambda Chi; John Hall, Sig Ep; John O'Neal, Kappa Alpha Psi; Steve Markwell, SAE; Doug Henry, TKE, and John Love, Hughes Hall.

The cast of the 20th annual Musical Madness production members assembled for the finale at Bosse High School auditorium on Mar. 4. Groups participating were AOPi, Chi O, Phi Mu, ZTA, Lambda Chi, Sig Ep, SAE and Independent Campus Association members. Judi Keneipp was general chairman; Jerry Linzy and Waverly Eakins, student coordinators; Mrs. Judy Fiddick, advisor; and Ed Ziemer and Barbara Robinson, master and mistress of ceremonies for the program.

Musical Madness Theme

Chi Omega sorority won first place in the women's division with "Cabin 20" depicting a typical day at Camp Chop-A-Tree. They also won the best over-all trophy.

Chi O director, Kendra Beesley, received the trophies for her organization from senior student coordinator Jerry Linzy.

Phi Mu sorority took the second place in the women's division with "Club 20," a skit about a reducing salon. Jackie Garner, Phi Mu director, received the award for the "Best Director."

Centered Around Number 20

Sigma Phi Epsilon men won second place in the men's division for "A Deep, Probing Analysis of Certain 20th-Century Characteristics, Or, Protesting Can Be Fun." Kirby Wilson was their director.

Lambda Chi Alpha received men's division first place under Paul Black's direction. The Chi's skit was "20 Meals a Week," a take-off on Harper Dining center.

Sandy VanArsdall, 1964 Military Ball Queen, placed the crown on Kendra's head as President Hyde looked on.

Radiant Queen Ruled AF ROTC Military Ball While Lily Sale Served Good Purpose

Bonnie Washington, Kendra Beesley, and Sharon Ross were the queen candidates for "Twilight Mist," the 1965 Military Ball at Carson Center on April 24, 1965. Kendra was chosen to reign at the dance as the 1965 AFROTC Mil Ball Queen.

At the right, trophies are being received by Lambda Chi Alpha fraternity and Chi Omega sorority representatives for being winners of the annual Lily Sale Contest. A total of $1,030 was collected by the students for the Evansville Rehabilitation Center. Left to right are Jim Conn, Jim Browning, the local Easter Seal Child, Helen Caradine, Marilyn Nonte, and Miss Deane McGurk, Lily Sale sponsor.

Actor Hans Conried entertained an audience in Carson Center with his dramatic readings. Mr. Conried was brought to the campus as a part of the Interstate Finance—Richard E. Meier Lecture Series.

Indiana's U. S. Senator Birch Bayh discussed current political problems with students during a morning coffee hour in the Great Hall.

Noted Speakers Presented Viewpoints

Harlow Shapely, Harvard Observatory director emeritus, spoke on the aerospace program during a lecture series program.

Judy Taylor, Alpha Omicron Pi, reigned over the May Day festivities on the lawn of the campus. She was chosen from among the candidates pictured below. The senior girls are Mary Lee Montgomery, Phi Mu; Carolyn Vargo, Franklin House; May Queen Judy Taylor; Pat Jefferson, Chi Omega; Winnie King, Moore Hall; and Nancy Morris, Zeta Tau Alpha.

Ron Eberhard, shown with Judy on the right, was her escort. SGA President Earl McCurdy crowned the queen.

Festivities included presentations of honors and awards, ROTC review, nurses' capping, a turtle derby, tug-of-war, clothes relay, tire race, chariot race, and an egg throwing contest.

Mr. Millard Pace was named favorite professor and Mrs. Audrey Porch, mother of students George and Betsy Porch, was elected Mother-of-the-Year.

A O Pi Wore College's May Day Crown

All Campus Party Elected

The All-Campus Party swept its candidates into four of the five Student Government Association offices in the Spring election. Jerry Linzy, president; Dick Werking, vice-president; Doug Nelson, treasurer; and Judi Keneipp, delegate-at-large, won offices. Kendra Beesley, secretary, was the only Action Party member who won the election. Losing candidates for the offices were Ron Johnson, presidential candidate; Winston Evans, vice-president; Carol Nunn, treasurer; and Anthony Brooks, delegate-at-large, for the Action Party. Marilyn McCutchan, candidate for secretary, was the losing All-Campus candidate.

Union Board committee chairmen were also voted on during the election. Those elected were Georgianna (Pete) Bland, finance; Gordon Stien, fine arts; Ann Kinnaird, personnel; Vickie Hay, social; Judi Keneipp, dance; Pam Brown, games; Ann Fisher, publicity; and Ramona Kiefer, house. Louise Land, entertainment, maintained her committee chairmanship.

Women's Council candidates who were elected are Susan Caylor, president; Bonnie Washington, secretary; and Sue Blaine, treasurer.

All-Campus and Action campaign banners, signs, cars, and balloons decorated the campus on election day.

At the left, SGA presidential candidates, Jerry Linzy and Ron Johnson, waited for voters on the steps of the Union Building. Above, students stopped to talk and campaign for their party in front of the Union Building.

From left to right, Sue Ann Stout, Leanne Howerter, Donna McElderry, Rose Luther, Connie Hughey, Jane Kasubjak, Betsy Ross, and Connie Cartwright vied for the title of Miss Evansville College of 1965 in bathing suit competition.

Brandywine + Beauties Produces Wild Weekend

Miss EC

On the right, Leanne was chosen as Miss EC. She represented Evansville in the Miss Indiana Contest summer, 1965.

Dave Little, master of ceremonies, announced that Betsy Ross, left, was first runner-up and Connie Cartwright, right, was second runner-up. ROTC escorts Bill Lisembee and Vernon Mann.

The pageant began Sprocket Festival Weekend activities.

The Brandywine Singers, a national folk singing group, entertained on the second night of the Sprocket Festival Spring Weekend. A small but responsive crowd of students heard the singers at Carson Center. A parade, the movie "Cry for Happy," and a dance were also part of the weekend's events. Dave Little and Jerry Linzy were co-chairmen of the weekend.

Below, Lambda Chi Alpha members accepted their third "Big 39" Bike Race trophy. From left to right are Steve Murray, Skip Borre, Garry Bledsoe, Don Blemker, Dan Schellhase, and Dave Riggs. Hughes Hall I placed second among the eight teams with SAE coming in third.

Fans cheered their favorite teams on to victory.

Riders completed the pace lap to start the 1965 "Big 39" bicycle race.

Jim Clark gave a pep talk and briefed competing teams on rules of the race.

Eight teams competed in the third annual "Big 39" bicycle race at the Boonville High School track.

Lambda Chi Alpha cut ten minutes off the track record with a 2:03.95 to win the race for the third consecutive year.

Hughes Hall I peddled in for second place, with Sigma Alpha Epsilon third, Sigma Phi Epsilon fourth, Hughes Hall II fifth, Hughes Hall III, sixth, Tau Kappa Epsilon seventh, and Snipers eighth.

Each riding team was boosted by another group. This year Phi Mu Sorority won first place with their "Mary Poppins" theme.

Steve Bauman completed exchange to Bob Albright to carry on for the Sig Ep team.

Big "39"

Earl McCurdy gave Lambda Chi's Steve Murray the checkered flag at the finish of the "Big 39".

A trio of bright-eyed college coeds peered out a dormitory window in a scene from "Take Her She's Mine," which was directed by senior Liz Weiss. ECT presented the play during the month of April.

Cindy Doty, Michael Flaherty, Dave Emge, and Pam Miller portrayed four college students in a nightclub date scene from "Take Her, She's Mine."

Evansville College Theatre Gave Us

Emmett Whitmeyer (Rand Ihle) receives a stern reproach from his father (Jim Pope) as Mollie Michaelson (Cindy Doty) and Mollie's parents (Marcia Bennett and Ormin Brown) looked on. The play was written by Phoebe and Henry Ephron.

"WEAVE A WOODEN HORSE"

By William Weber

Evansville College Theatre's production "Take Her, She's Mine", written by Phoebe and Henry Ephron, was produced by Sam Smiley and Directed by Liz Weiss in April.

"Weave a Wooden Horse," winner of the Evansville Broadway Theatre League's National Playwriting Contest, was performed by Evansville College Theatre in May. The play had never been produced before in any form. The productions were held on the East Classroom's thrust stage (three sides) which was transformed from a college town in "Take Her, She's Mine" to a Greek setting in "Weave a Wooden Horse."

Duane Campbell, as Ulysses, tells Liz Weiss, as Menea, about his experiences in the Trojan Wars in the prize winning play "Weave a Wooden Horse."

"Take Her" and "Horse"

Mary Koch plays the part of Penelope, wife of Ulysses, in Evansville College Theatre's production of "Weave a Wooden Horse" by William Weber.

Laertes, Atroculous, and Menea, played by Jim Yeiser, Jim Clark, and Liz Weiss, plot against Ulysses. (Photo courtesy of the Evansville Press.)

Evansville College's largest graduating class in its history received diplomas during the Commencement exercises on June 14 at Roberts Municipal Stadium. Dr. Myron Wick, general secretary of the Division of Higher Education of the Methodist Church Board of Education from Nashville, Tennessee, spoke to approximately 400 graduates on "The Heart Has Its Reasons."

Bishop Roy Short, resident bishop of the Louisville area of the Methodist Church, was guest speaker at the Baccalaureate Services on June 13.

For Seniors—Once in a Lifetime

Dr. Myron Wick, commencement speaker, and President Melvin Hyde led the procession of faculty and students into Roberts Municipal Stadium on June 14, 1965.

To the right, the faculty headed the march into future years after graduates were presented their diplomas.

President Hyde, with the assistance of Mr. Kenneth Jones, registrar, presents a diploma to Jerry Sloan at the 107th Evansville College Commencement Exercise.

50
12

SPORTS

Guard Jim Beck (67) and end Matt Hatcher (30) put the rush on Valpo quarterback Dick Raddatz, center (center).

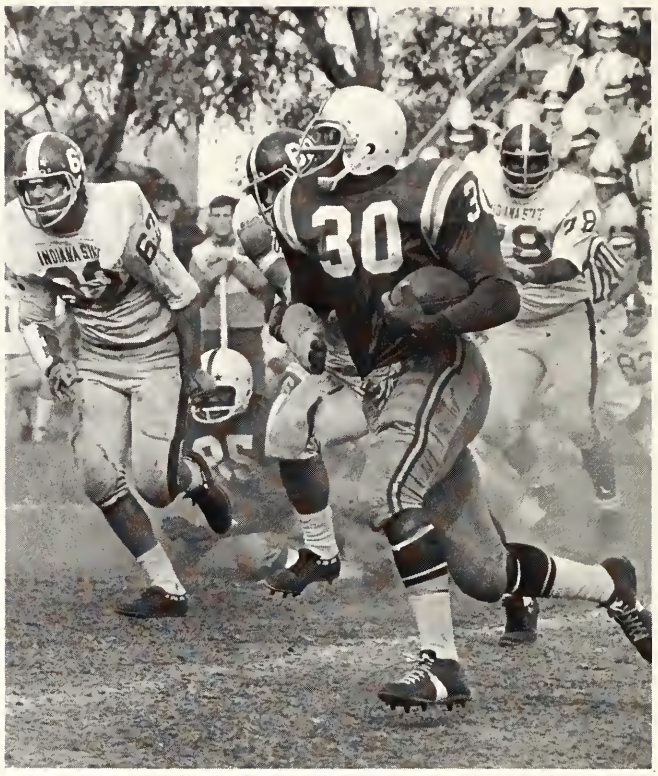

Fullback Matt Hatcher eludes three Indiana State defenders to pick up valuable yardage on an end sweep.

FIRST ROW: Scales, Loge, T. Lidy, J. Lidy, Havill, Dean, Beck, Carson, Hays, Burke, Hybert. *SECOND ROW:* Phillips, Inzerello, Grams, Per, Hatcher, Markwell, Wagner, Rutigliano, Grannan, Minnette, Merrick, Snyder, Miller. *THIRD ROW:* Assistant Jim Byers, Don Ping, Coach Paul Beck, Beasley, Buedel, Hurst, Harper, Cheaney, Heiden, Bannwart, Jaffray, Carrarra, Lauer, Groves, Assistants Marty Amsler, Lemois Wires, Bob Glaser.

Dick Minnette, the Aces' 165-pound sophomore quarterback, is about to be sandwiched between 285-pound Dick Orban, and 200-pound Mike Kirby of Ball State.

1965 Record

15	Bradley	14
26	Southeast Missouri	6
13	Ball State Univ.	42
17	DePauw	0
0	Butler	42
0	Indiana State Univ.	14
28	St. Joseph's	6
14	Valparaiso	10
0	Murray	26

Won-5 Lost-4

Matt Hatcher, the Aces' hard-running fullback, heads for the right side of the Indiana State defense after taking a handoff from quarterback Rusty Scales (16).

A familiar sight during the EC-Valpo Homecoming tilt was Evansville defensive stalwarts Gordon Jaffray (77), Jim Havill (24), and John Lidy (14) closing in on the Crusaders' talented halfback Jim Larson.

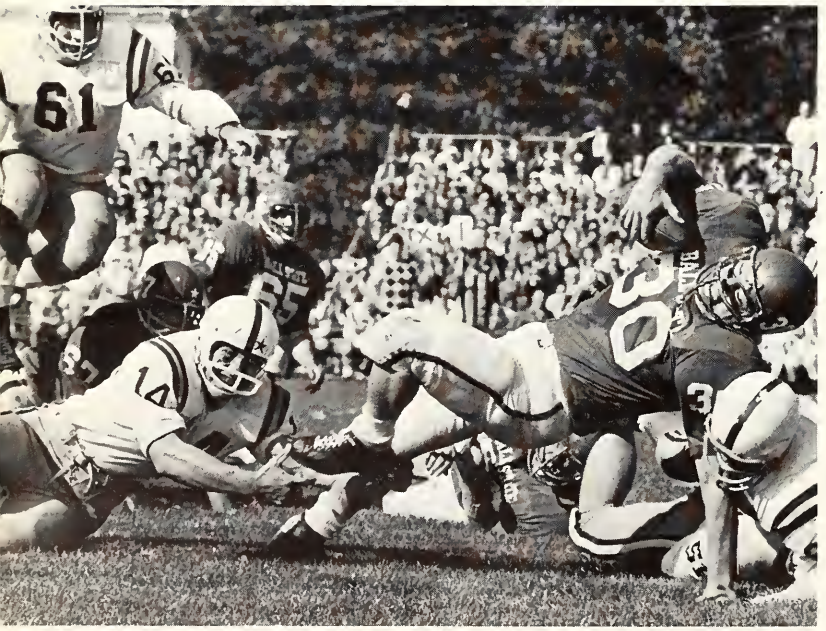

Guard Ed Wagner (61) flies through the air in an effort to help John Lidy (14) and Jim Buedel (64) stop the progress of Ball State's rugged fullback Jim Reeves.

Gordon Jaffray (77) and Larry Hybert (26) contain Valparaiso halfback Jim Larson while teammates Jim Havill (24) and John Lidy (14) close in.

Aces Rebound from Slump To Gain Winning Season

Evansville College's football Aces rebounded from a mid-season offensive slump to register their second straight winning season. The Purple and White, coached by Paul Beck, closed the season with a 3—3 Indiana Collegiate Conference record and a 5—4 overall mark.

The Aces opened the season by surprising two highly touted teams, Bradley, 15—14, and Southeast Missouri State, 26—6. The Aces then dropped three of their next four games against ICC opponents before they upended conference foes St. Joseph's, 28—6, and Valparaiso, 14—10. The victory over Valpo marked the first time in the last six years that Evansville was able to celebrate Homecoming on a happy note.

Several performers consistently stood out for the Aces, including guard Steve Markwell, linebacker Jim Havill, end Jim Beasley, halfbacks Alan Per and John Lidy, and fullback Matt Hatcher. Per was the team's leading rusher with 4.3 yards per carry average, while Lidy finished as the conference's third best punter with an average of more than 40 yards per kick. As a team the Aces averaged 219 yards total offensive per game, while yielding 263.

After the season Coach Beck, who guided the Aces through eleven seasons, stepped down after compiling a 44—52 record. He was named ICC Coach of the year after directing the Aces to a share of the conference title in 1964.

Sophomore Jerry Snyder, the Aces' tight end, races to haul in a pass against Ball State.

Roberts Municipal Stadium, the scene of many an Aces' victory, begins to fill to capacity prior to another Evansville home game.

Above: The facial expressions of Aces Darrell Adams, Ron Johnson, Larry Humes, Sam Watkins, and coach Arad McCutchan reveal the seriousness of basketball at Evansville College.
Left: Larry Humes reaches high for a rebound in Evansville's 97 to 93 win over Purdue.

Evansville, Indiana State Share I.C.C. Basketball Crown

Below: Members of the 1965-66 Purple Aces Basketball Team are —*FIRST ROW:* Ron Johnson, Rick Kingston, Don Jordan, Don Wagner, Dave Riggs, Ron Bae, and Terry Atwater. *SECOND ROW:* Coach Arad McCutchan, Woody Gordon, Roger Miller, Herb Williams, Bill Simpson, Jerry Mattingly, and assistant Wayne Boultinghouse. *THIRD ROW:* Assistant Dave Fulkerson, Darrell Adams, Sam Watkins, Howard Pratt, Larry Humes, Gary McClary, and assistant Roger Kerr.

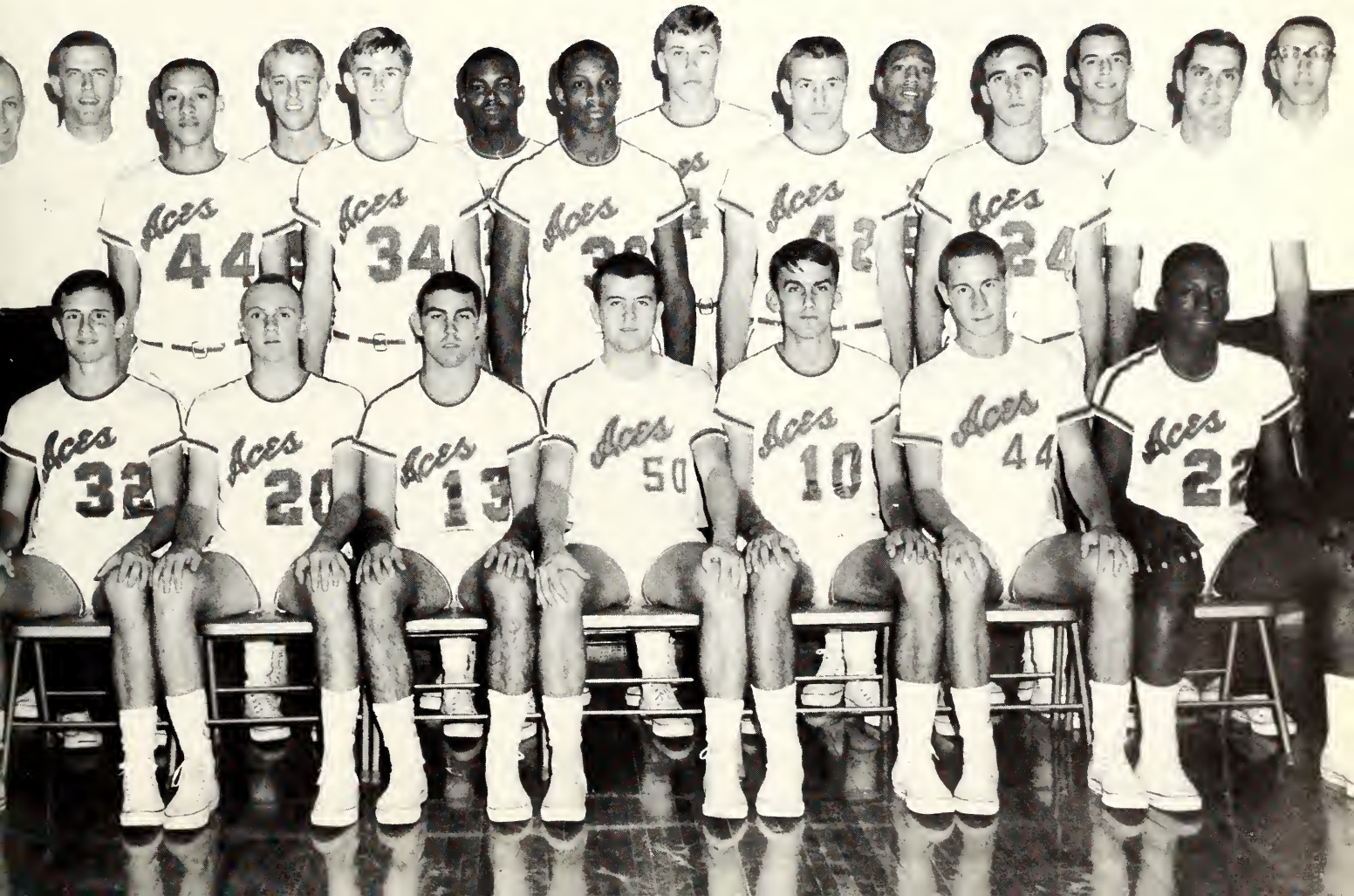

All-American Humes Leads Aces— I.C.C.

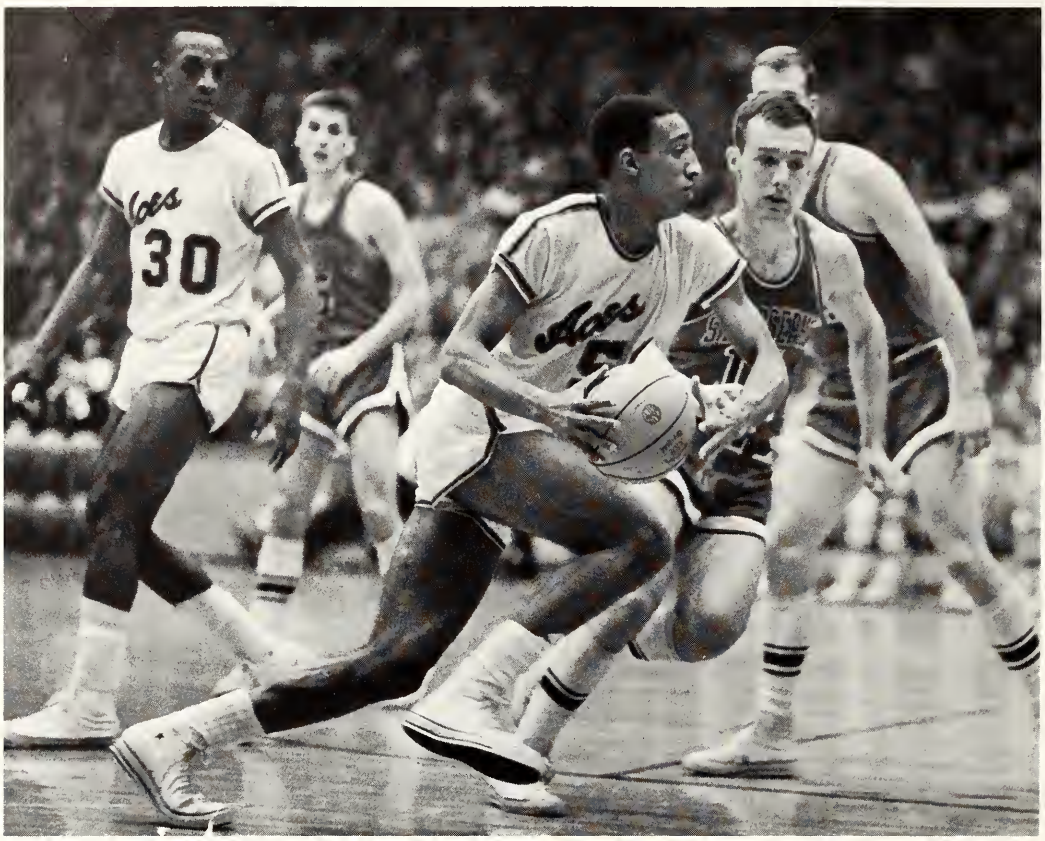

Larry Humes, All-American from Madison, Ind., drives for the basket, edging out his man for two of his 29 points in the 103—90 win over St. Joseph's at Robert's Stadium. Humes, a senior, was named to the Sport magazine's small college All-American team by a vote of National Basketball Association scouts this year. Sam Watkins, senior from Louisville, Ky., was high point man for the game with 33. (Photos courtesy Sunday Courier-Press)

Rick Kingston, junior from Evansville, who filled the starting spot left by mono-stricken Darrell Adams, grabs a rebound from Stew Miller of Ball State.

Howard "Lurch" Pratt, 6'6" sophomore from Shoals, Ind., is head and shoulders above everyone else as he goes up for two points against St. Joseph's, and is fouled by John Flick (35). Herb Williams looks on.

Darrell Adams, sophomore from Patoka, Ill., struggles with big George Peeples, Iowa center, for possession of the ball. (Photos courtesy Sunday Courier-Press)

Jerry Mattingly, sophomore from Evansville, dribbles in for a lay-up, while Sam Watkins and Ron Johnson follow the action from the backcourt.

Sam Watkins, Aces' number two scorer, is fouled as he jumps for a shot in the Ball State game. Humes, Mattingly and Gordon anticipate a rebound.

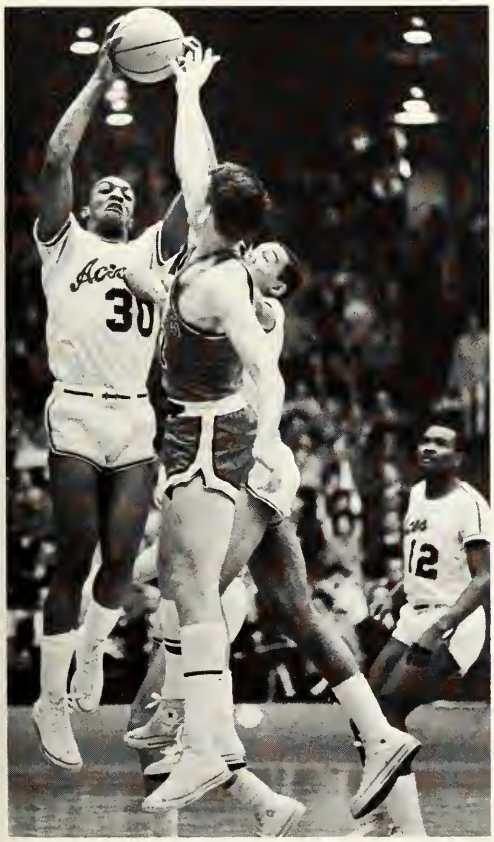

Junior Herb Williams, Centralia, Ill., jumps high in the air to nab another rebound in the St. Joseph's game.

Dave Riggs, sophomore Ace from Evansville, makes a futile attempt to block a shot during the Aces-St. Joe game.

"Woody" Gordon grimaces as he is fouled rebounding.

Woody Gordon lunges for the ball a split-second too late, as a Ball State player intercepts.

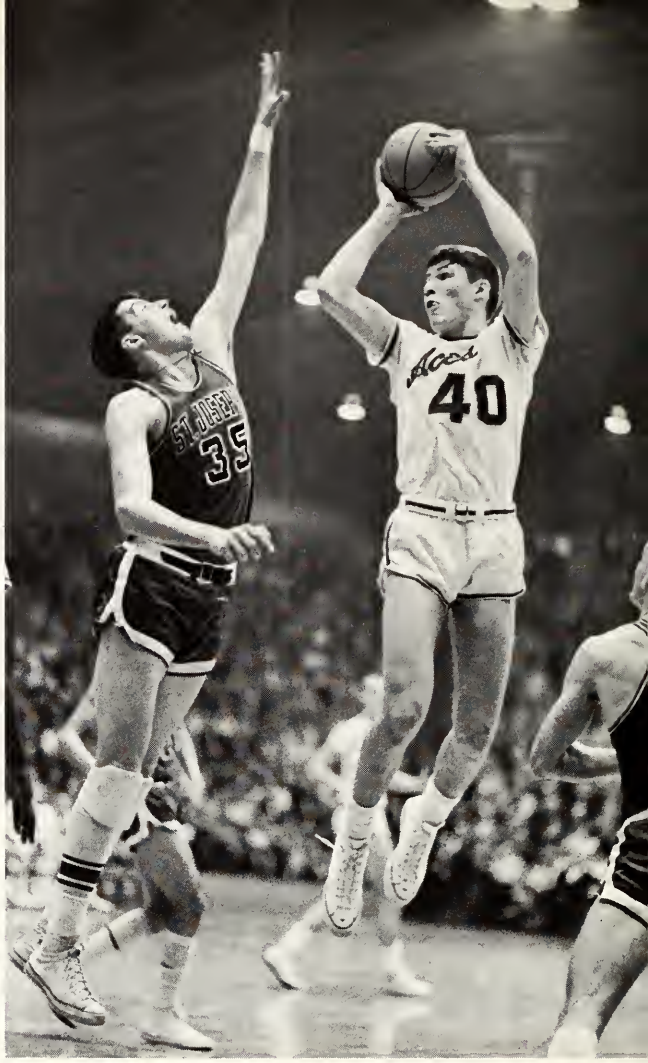

Pivotman Howard Pratt leaps high to fire in two points in the Aces' 103—90 win over St. Joseph's.

Aces Post 18—9 Season Record

Herb Williams starts around his man enroute to the basket in the Aces' 105—85 rout of Ball State at the Stadium. (Photos compliments of Sunday Courier-Press)

Above: Larry Humes, the Man of A Thousand Moves, appears to be at a loss for movements ... or words ... as he sits beside his coach for the last time.

Below: The Vampire Five, composed of: Dave Riggs, Jerry Mattingly, Ron Johnson, Roger Miller, and Woody Gordon, watch the action from the sidelines just before entering the game against Lamar Tech. in the N.C.A.A. Regionals at S.I.U.

Team Record

73	Iowa	80
100	San Fernando	91
89	Catholic Univ.	78
81	Mt. St. Mary's	83
97	Purdue	83
97	Toledo	82
89	San Diego State	76
114	Kent State	88
88	Marquette	86
74	Kentucky Wesleyan	80
104	Butler	68
73	Valparaiso	83
103	St. Joseph's	90
65	Southern Illinois Univ.	79
105	Ball State	85
95	DePauw	93
82	Indiana State	79
89	Kentucky Wesleyan	84
83	Butler	110
95	Valparaiso	88
89	Ball State	88
87	St. Joseph's	74
86	DePauw	87
98	Indiana State	89
75	Southern Illinois Univ.	80
	N.C.A.A. Regionals	
111	Lamar Tech	103
77	Southern Illinois Univ.	90

Won 18 Lost 9

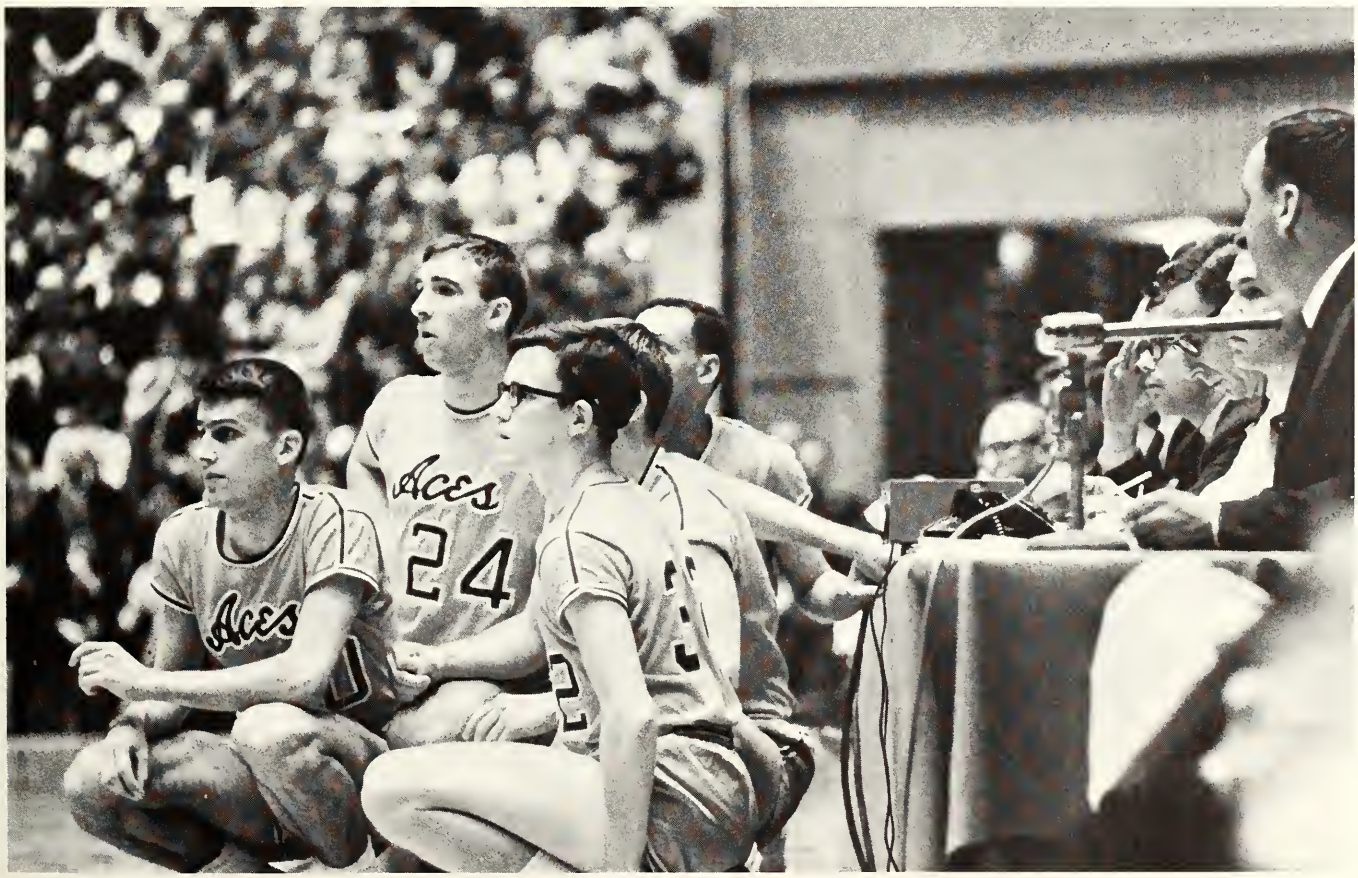

E. C. DIAMONDMEN POST 5—15 SEASON RECORD

Rick Kingston hustled a throw to first base to complete a double play in the 1—0 victory against Oakland City which closed the season.

Worried coach Don Ping paced the coach's box during a close contest with nearby Oakland City College.

STANDING: John Lidy, Ralph Payne, Bill Carr, Paul Smith, Bob Glaser, Ron Martin, Bob Gray, Jim Raper, Mike Beard, Coach Don Ping. *FRONT ROW:* Mike Madriaga, Tom Keppen, Jim Harl, Mike Oliver, Rick Kingston, Tom Gerkin.

'65 Spring Practice Showed Beck Some Good Prospects

Sophomore Gordon "Gordo" Jaffray trained in the spring for a first string position fall '65. Jaffray, from Chicago, Ill., proved to be one of the most valuable players on the EC team.

Kim DeVault, four year EC spiral ace, ran the team through spring practice to develop high-stepping techniques.

Turnovers are a part of rigorous training for development stamina.

Jim Beck, Evansville, gave that extra bit of effort during spring practice to impress coach Beck.

Court Aces Took Season Loss

Anthony Brooks, the Aces number two singles man, concentrated on lobbing the ball over the head of an opponent during a tight contest.

The EC tennis squad ended the season with a slightly under par 2—6 record. They went on to place fourth in the ICC.

Coach Voorhees commented, "The loss of Ray Denton, our number two man this year will definitely be felt. But, of the five top men this year, Brooks, Koch, Watkins and Sergesketter will be returning for another year of action."

Aces number four man, Sam Watkins, followed through after returning a serve to a teammate during practice.

Snipers Proved Superior Entries in Intramural Track Meet

Dave Cox, Kokomo, Ind., set a record of 20′ 7″ while representing Hughes Hall. Dave also finished second in pole vaulting.

Since E.C. had no track team in 1965, would-be track men entered the intramural track meet. A team of these men, the Snipers, walked off with the honors at the IM track meet, leaving second place Hughes Hall 57 points behind.

Jumping-jack Herb Williams goes high to win the high jump for the Snipers.

Evansville Wins I.C.C. Swim Crown

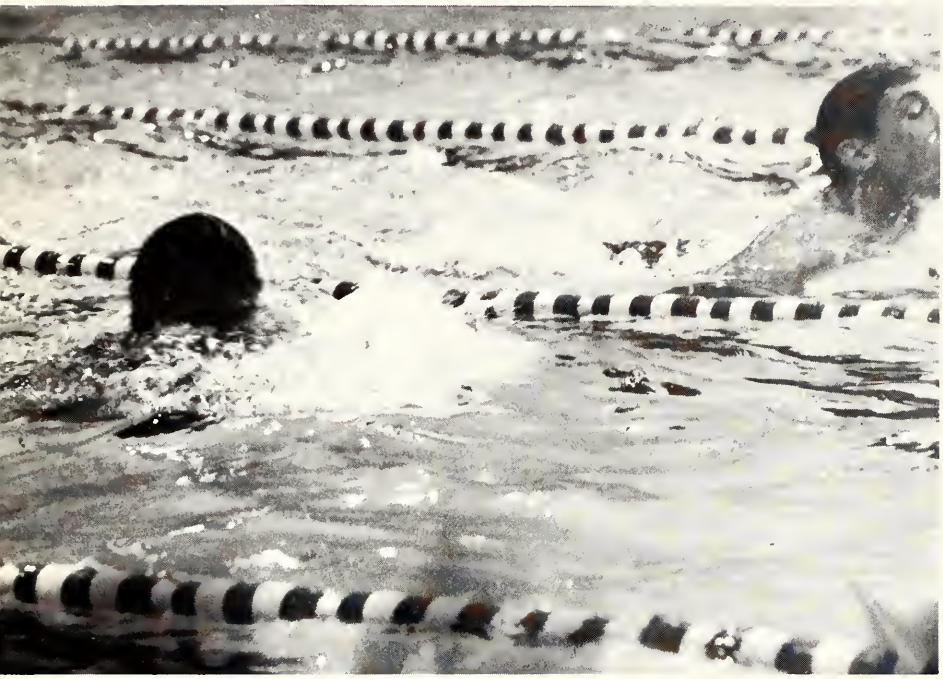

Aces Mike Enlow and Dave Schlansker perfect their breaststroke techniques in a practice session at Carson Center.

Tom Wolff comes to the side of the pool for a breather.

EC		
29	Southern Illinois Univ.	65
46	Arlington of Texas	47
52	Tulane	42
55	Ball State	39
61	Indiana State	30
67	Principia	25
60	Alabama	35
69	Morehead State	26
57	Eastern Kentucky	38
29	Illinois	66
20	Iowa	75
77	Southeast Missouri	9
54	DePauw	39

ICC Conference

Evansville 93
Indiana State 68
Ball State 48
DePauw 40
Valparaiso 31

(Below) Freshman Mike Lodato caught in an underwater action shot.

(Above) Mike Enlow, who set an Indiana pool record in the 200 yard breaststroke with a time of 2:28.5, prepares to dry off, while coach Jim Voorhees and teammate Marty Wilson watch the action in the pool.

Members of E.C. ICC recordbreaking 400 yard Medley Relay team are: Ron Watson, Mike Enlow, Bryan Rathke, and Tom DeFur. Their record-breaking time was 3:57.4, which was also an Indiana State record.

Intramural Records

Men	First	Second
Football	Sigma Alpha Epsilon	Lambda Chi Alpha
Volleyball	Tau Kappa Epsilon	Hughes Hall
Cross Country	Hughes Hall	Snipers
Swimming	Hughes Hall	Sigma Alpha Epsilon
Basketball	Tau Kappa Epsilon	Hughes Hall
Bowling	Hughes Hall	College Courts
Wrestling	Sigma Alpha Epsilon	Hughes Hall

Women	First	Second
Volleyball	Chi Omega	Alpha Omicron Pi
Swimming	Moore Hall	Alpha Omicron Pi
Badminton	Alpha Omicron Pi	Chi Omega
Basketball	Chi Omega	Alpha Omicron Pi

First place winners of Moore Hall's winning IM swimming team are: Caroline Parker, Marty Dugan, Ginny Kilby, Mickie Hirschman, Pam Pearce, and Judy Plymate.

Women's Intramurals

Members of Alpha Omicron Pi's championship IM badminton team are: Susan Kelly, Sandy Van Arsdall, and Nancy Roser.

Members of Chi Omega's championship volleyball team are from left to right: Rosie Buchenberger, Linda Topper, Karen Adams, Cheryl Becker, Mary Jeanne Shafer, Gayla Dame, and Suzi Clark.

Above: Hughes Hall's winning intramural cross country team was composed of: Ron Ozbolt, Al Studt, and Dennis Avery.

Left: Members of the Hughes Hall championship intramural bowling team are—*FRONT ROW:* Denny Armour and Russ Edmonson. *BACK ROW:* Dave Hornick and Grover Cleveland.

Men's Intramurals

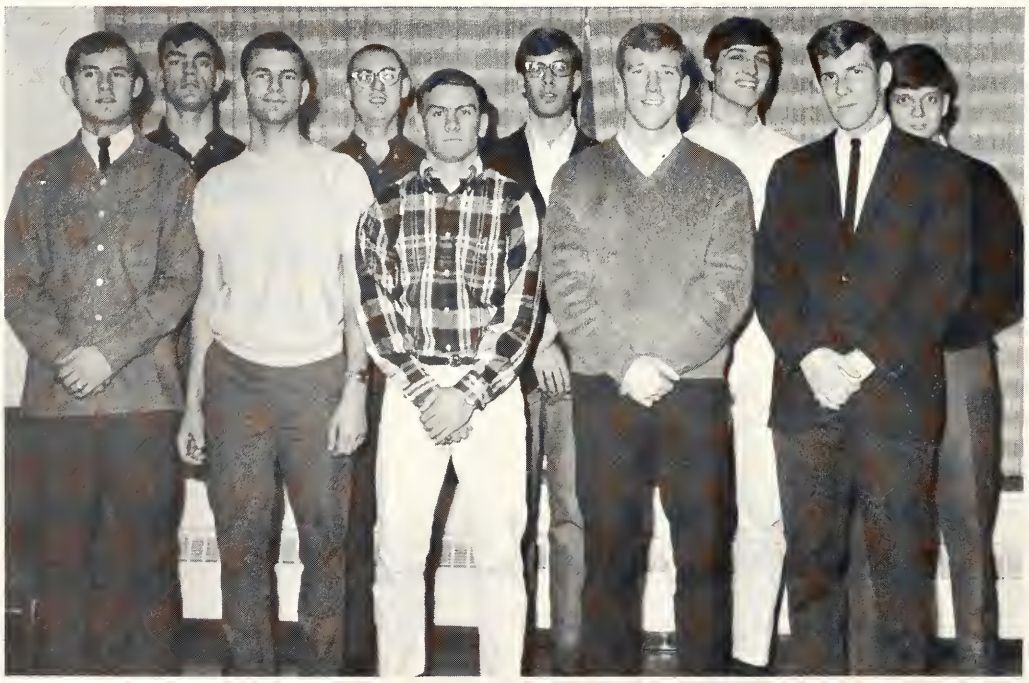

Members of the Hughes Hall championship swimming team are—*FRONT ROW:* Frank Ballard, Bill Silva, Al Studt, Norm Tully, and Glenn Lohn. *BACK ROW:* Dave Meyers, Dick Shannon, Stu Parks, Dave Groves, and Jim Helm.

Members of the SAE intramural football championship team are—*FIRST ROW:* Dale Miller, Pat Cusack, and Larry Polster. *SECOND ROW:* Doug Baskett, Tom Young, Rick White, Carl Ritzel, Bob Weber, and Dave Klingle. *THIRD ROW:* Tom Gates, Dave Pflug, Mike Hirsch, Ted Field, and John Hughes. *FOURTH ROW:* Jack Paulen, Larry Tallman, Ron Eberhard, Ken Mills, and Chuck Winings, coach.

Members of the winning TKE intramural basketball team are—*FRONT ROW:* Alan Bender, Don Ramsden, and Dick Minnette. *BACK ROW:* Art Shoener, Bob Graper, Alan Per, Gary Rice, and Bob Roe. Not pictured are: Malcolm Miles, Mike Harper, Bob Kelley, and Bill Haverstick, coach.

Members of Tau Kappa Epsilon's intramural volleyball champions are—*FRONT ROW:* Dick Minnette, Alan Bender, Mike Kurtz, and Gary Rice. *BACK ROW:* Bob Graper, Art Shoener, Joe French, and Don Ramsden.

FACULTY

Melvin W. Hyde, President of Evansville College

Administration, Faculty and Staff

As a small private institution, Evansville College can offer more of its faculty to students than any large college or university. The EC student of 1966 can say he is still an individual and not just a number on an IBM card. This is because he has closer personal contact with educators who can be more easily involved in the student's goals and ambitions.

More than 150 strong, EC's faculty seeks to prepare students to think and act intelligently and to develop an awareness of the basic social, economic and political problems of the day. Open discussions, free expression of ideas, and intellectual independence are encouraged in the pursuit of knowledge.

With this in mind, EC has purposely combined the high ideals of the university with the practical advantages of a small school to offer a unique and rewarding education for all.

Long, Dean—Vice President and Director of Adult Education

Brown, Nicholas C.—Dean of the College

Wilson, Robert L.—Dean of Students

Schnakenburg, Luise F.—Director of Women's Counseling

Morlock, James E.—Dean of Men; Head of the Dept. of Sociology

Kraft, Clifford W.—Director of Men's Counseling

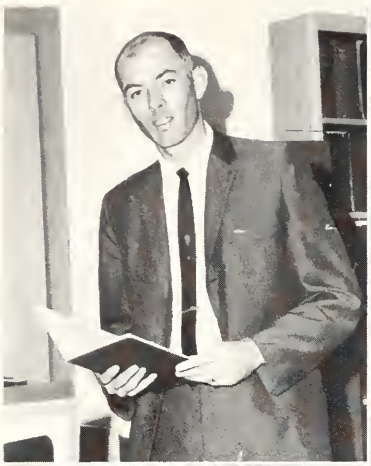

Baker, J. Wayne—Assistant Librarian

Beavor, Thomas F.—Manager, Harper Dining Center

Bell, Mary Louise—Manager of Duplicating and Supply Services

Biggs, A.C.—Superintendent of Buildings and Grounds

Blackburn, Diana L.—Admissions Counselor

Brooks, Clarence E.—Assistant Director of Center for Special Educational Services

Croft, Pauline F.—Library Cataloger and Director of Technical Services

Estep, Paul I.—Director of Purchasing and Personnel

Fiddick, Judith L.—Program Director of the Student Union

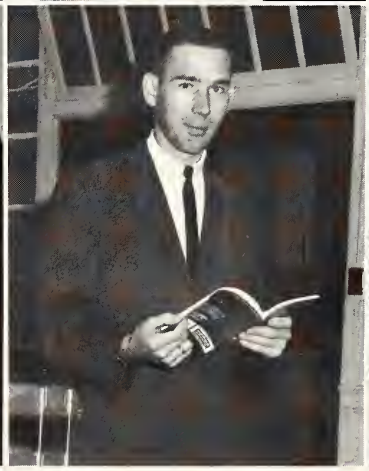

Lauderback, Mary Jane—Secretary to Librarian

Harding, Thomas S.—Librarian and Professor

Harris, George M.—Assistant to Director of Community College

Hartman, Paul W.—Assistant Director of Public Relations

Holt, Joseph T.—Director of the Center for Industrial Relations

Hudson, Robert W.—Business Manager of Athletics

Jones, Kenneth H.—Registrar; Assistant Professor

McGurk, Deane—Assistant Director of Women's Counseling

Land, Louise M.—Director of Student Union

Nenneker, Mabel D.—Assistant Registrar

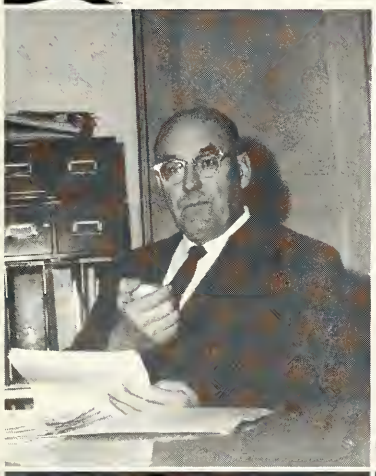

Olmsted, Ralph E.—Business Manager

Patberg, Thornton B.—Director of Admissions

Rowland, Robert R.—Assistant to the President in Charge of Public Relations and Development

Schreiber, Emma J.—Bookstore Manager

Tyler, C. Arthur—Financial Aids

Widick, J. Donald—Director of Alumni Affairs

Dale, Nancy L.—Office Manager

Harris, George M.—Assistant to the Director of the Community College

Hartig, Marvin E.—Director of Community College

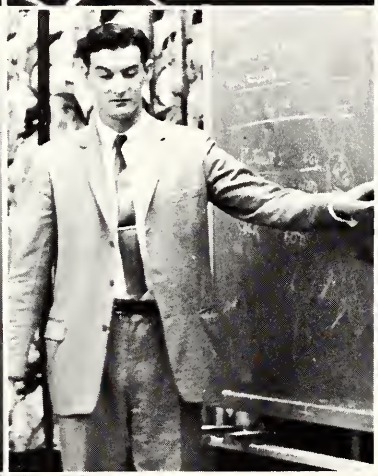
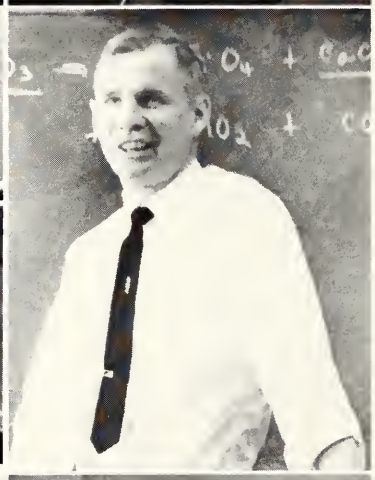

Milton, Thomas R.—Supervisor of Computer Center

Bess, Allen B.—Associate Professor of Accounting

Kinsey, Philip A.—Professor of Chemistry

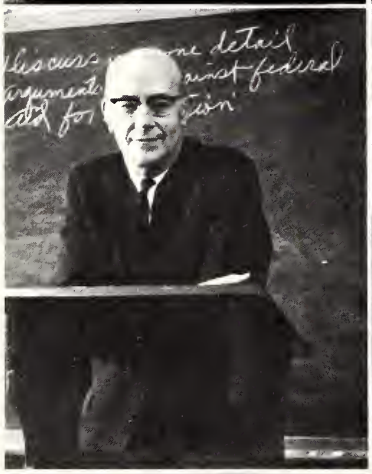
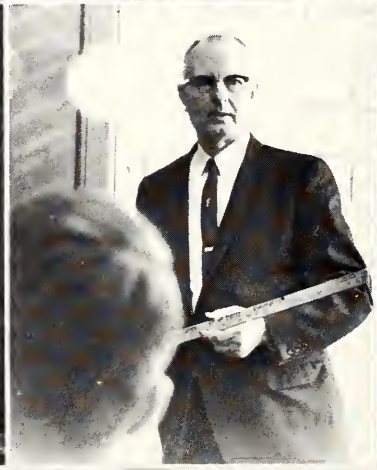

Wesley, William C.—Professor of Education

Houston, Harold T.—Associate Professor of Engineering

Lee, Bung-Chung—Associate Professor of Engineering

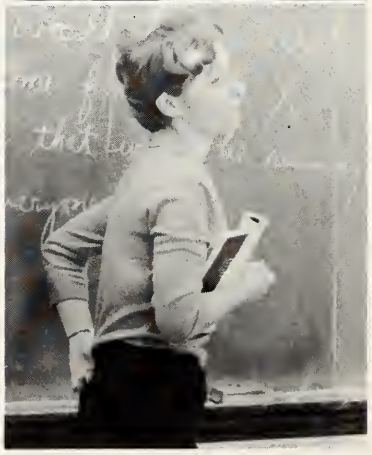

Doering, J. Frederick—Professor of English

Ellingson, Mary R.—Lecturer of Latin and English

Hodor, Mary Jean—Instructor of English

Lawburgh, Charles—Assistant Professor of English

Bennett, Gene W.—Instructor of Mathematics

Byers, James A.—Instructor of Physical Education

Kerr, Roger D.—Instructor of Physical Education

Roll, Rachael C.—Instructor of Physical Education

Gibson, Lawrence A.—Lecturer in Music

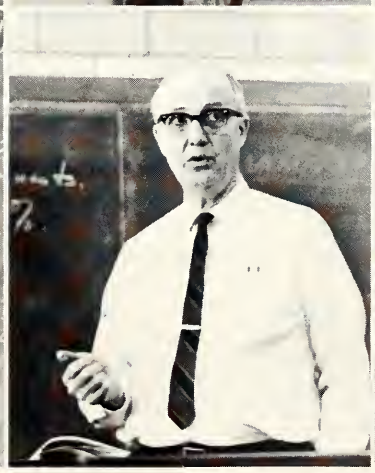

Lee, Chia-chuan—Instructor of Physics

Miles, Kelly G.—Head of the Dept. of Physics

Lutz, John D.—Instructor of Speech and Drama

Taylor, Miles E.—Professor of Air Science

Hartman, Thomas A.—Assistant Professor of Air Science

Kearby, Jean A.—Assistant Professor of Air Science

Peake, Robert L.—Assistant Professor of Air Science

Miley, Leslie—Instructor of Art

Oagley, Howard E.—Visiting Associate Professor of Art

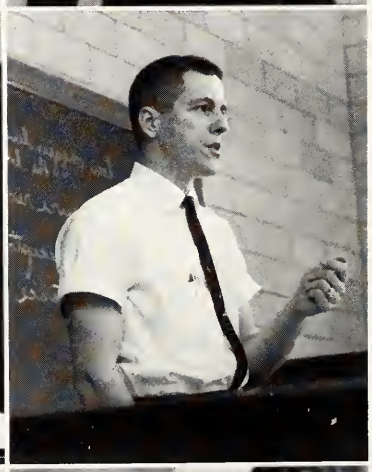

Thompson, Helen M.—Instructor of Art

Dunham, Donald W.—Head of the Dept. of Biology

Mueller, Wayne P.—Assistant Professor of Biology

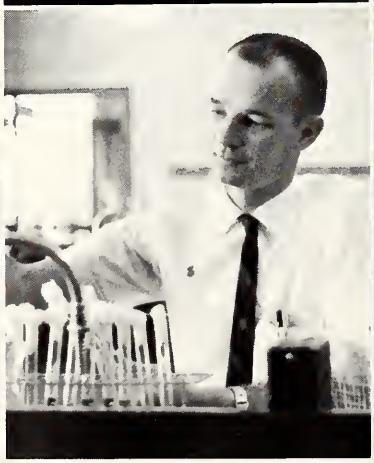

Robertson, Charles W.—Professor of Biology

Winternheimer, P. Louis—Assistant Professor of Biology

Anderson, Lawrence W.—Associate Professor of Economics

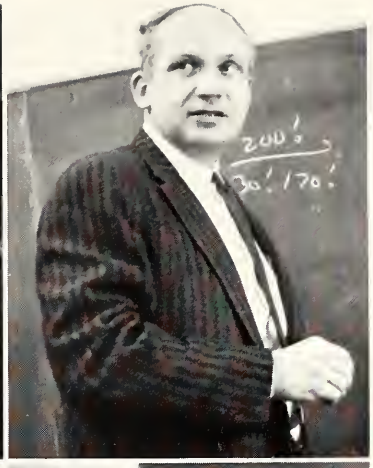

Arensman, Ray W.—Head of Dept. of Business and Economics

Faust, Ronald, M.—Instructor of Management

Julian, James A.—Associate Professor of Management

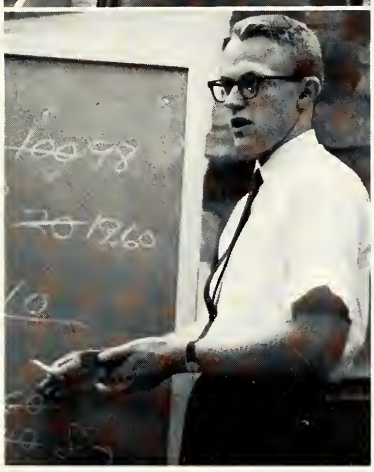

Krueger, Jerome R.—Instructor of Accounting

Martin, Robert F.—Assistant Professor of Economics

Pace, Millard L.—Assistant Professor of Marketing

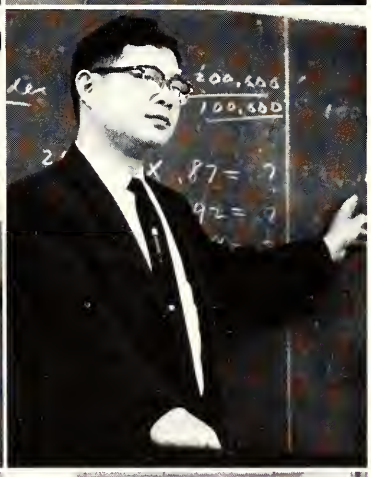

Pickrell, Evelyn—Assistant Professor of Secretarial Science

Rodman, Frazer—Associate Professor of Management

Tsai, Maurice M.S.—Assistant Professor of Economics

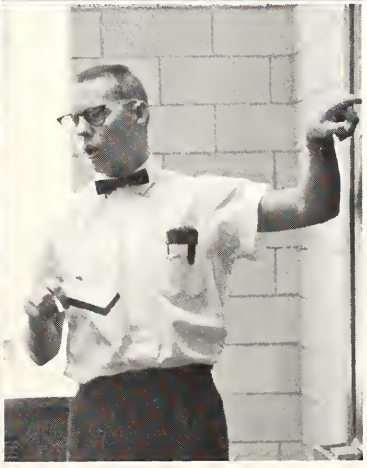

Schultz, Frank D.—Visiting Instructor of Economics

Hathaway, C. T.—Instructor of Physical Science

Shores, Richard D.—Assistant Professor of Chemistry

Shultz, Clifford G.—Associate Professor of Chemistry

Schoene, Russell L.—Visiting Instructor of Physical Science

Susat, Edward C. Dir. of Cooperative Training, Asst. Prof. of Engineering.

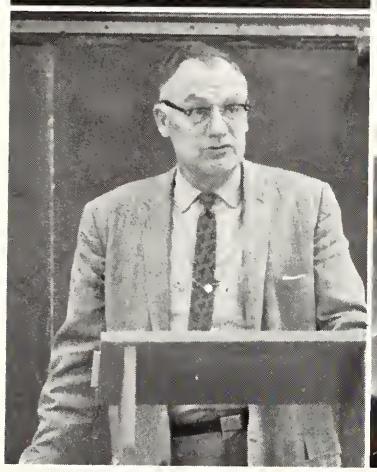

Tapley, Earl M.—Director of Graduate Studies; Head of the Dept. of Education

Irving, Eugene R.—Assistant Professor of Education

Shafer, Wilma C.—Director of Supervised Elementary Teaching; Associate Professor of Education

Moon, Leland W.—Professor of Education

Hartsaw, William O.—Director of School of Engineering

Casler, Max S.—Professor of Engineering

Devaisher, Ronald L.—Assistant Professor of Engineering

Kushner, Joseph B.—Professor of Engineering

Winternheimer, Clarence G.—Associate Professor of Engineering

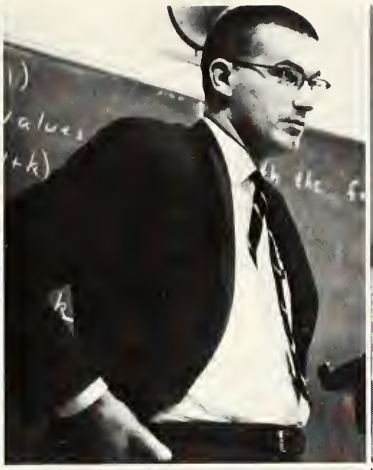

Grabill, Paul E.—Head of the Dept. of English

Clough, Galen W.—Instructor of English

Ellwood, Gracia F.—Instructor of English

Grabill, Virginia L.—Professor of English

Klinger, George C.—Associate Professor of English

McCutchan, Virginia—Lecturer in English

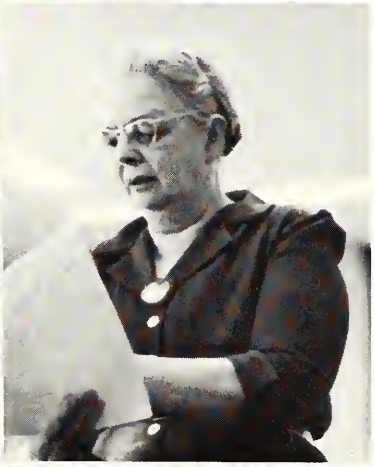

Meeks, Marcia C.—Lecturer in English

Royster, Salibelle—Lecturer in English

Olmsted, Jane—Lecturer in English

Strucel, John J.—Instructor of English

Stuart, W. Ann—Instructor of English

Welsh, Margaret L.—Instructor of English

Werking, F. Woody—Head of Dept. of Foreign Languages

Koch, Jane Anne—Lecturer in French

Leich, Gertrude E.—Assistant Professor of Foreign Languages

Seyffert, Peter H.—Assistant Professor of Foreign Languages

McCutchan, Arad A.—Head of the Dept. of Physical Education.

Beck, Paul H.—Football Coach; Assistant Professor of Physical Education

Ping, Don—Baseball Coach; Professor of Physical Education

Stieler, Ida M.—Associate Professor of Physical Education

Voorhees, James S.—Swimming Coach; Assistant Professor of Physical Education

Jaebker, Orville J.—Head of Dept. of History and Political Science

Aarstad, Arthur B.—Associate Professor of History and Political Science

David, Wade D.—Professor of History and Political Science

Fiddick, Thomas C.—Instructor of History

Lundquist, Corian R.—Head of the Dept. of Home Economics

Young, Jean—Instructor of Journalism

Coleman, Ralph H.—Head of the Dept. of Mathematics

Bailey, V. C.—Associate Professor of Mathematics

Becker, N. Glee—Asst. Prof. of English

Curlovic, Donald L.—Instructor of Mathematics

Stone, Clifford E.—Asst. Prof. of Marketing

Meadows, Roy W.—Associate Professor of Mathematics

Shepard, Margaret T.—Co-Head of the Dept. of Music

Shepard, Wesley—Co-Head of the Dept. of Music

Botkin, Sandra Ellen—Instructor of Music

Herron, Allene—Associate Professor of Music

Haynes, Margaret S.—Associate Professor of Music

Inglefield, Kenley P.—Instructor of Music

Nolte, C. Paul—Assistant Professor of Music

Mains, Michael L.—Visiting Instructor of Music

Rapp, Robert M.—Choir Director; Associate Professor of Music

Savage, N. Gene—Visiting Instructor of Music

Selfridge, Cecil B.—Associate Professor of Music

Thompson, E. D.—Assistant Professor of Music

Boeke, Mildred C.—Director of the School of Nursing

McKown, Edgar M.—Director of Religious Life; Head of the Dept. of Philosophy and Religion

Erickson, Harris D.—Professor of Philosophy and Religion

Shoettelkotte, Charles T. —Lecturer in Philosophy and Religion

Talbott, Norbert G.—Lecturer of Philosophy and Religion

Dufford, Ray T.—Professor of Physics

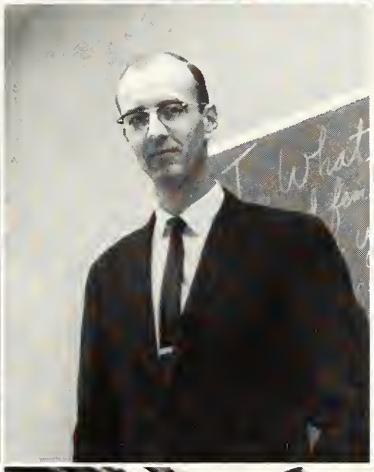

Sampson, Delbert J.—Head of the Department of Psychology

Johnson, Charles W.—Associate Professor of Psychology

Maves, Vivien W.—Professor of Psychology

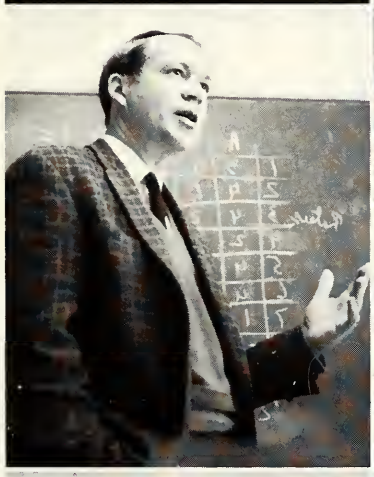

Prince, Albert I.—Associate Professor of Psychology

Harl, Birk C.—Instructor of Sociology

Petkovsek, Ludwig A.—Associate Professor of Sociology

Smiley, Sam M.—Head of the Dept. of Speech and Drama

O'Connell, Sandra E.—Visiting Instructor of Speech

Thomas, Dudley S.—Assistant Professor of Speech and Drama

SENIORS

Please Send Ten Dollars Extra—

I Think I'll Attend Comme

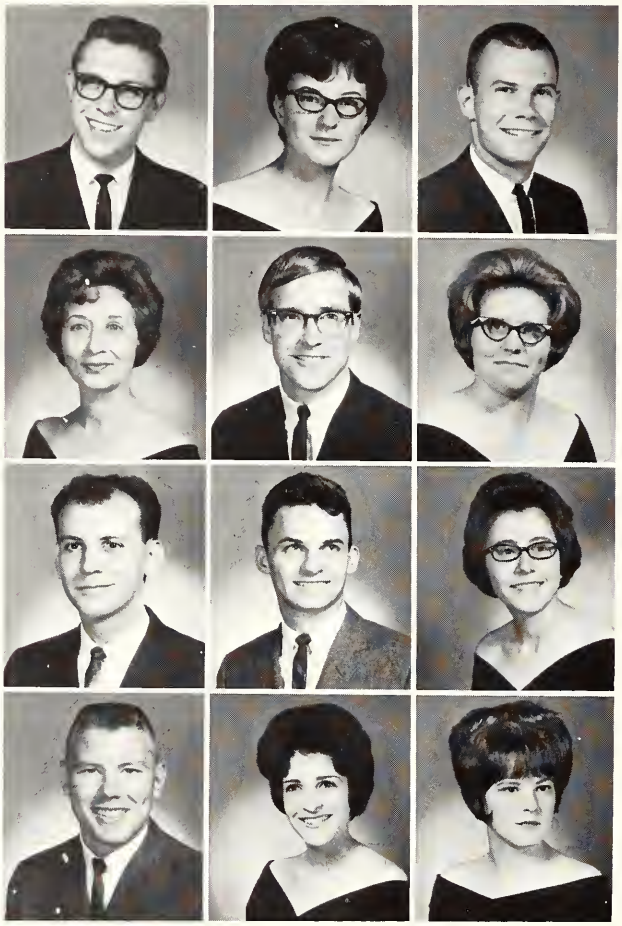

BARTLETT, SHARON L.
BARTON, FREDERICK EUGENE B.A.
Arnold Air Society; Sigma Phi Epsilon, recorder; College Theater, "Banners of Steel"; Men's Glee Club; Musical Madness; Varsity Cheerleader; Interfraternity Council, secretary; Union Publicity Committee, core committee member; Intramurals; Editor of I.F.C. rush brochure.
BASHAM, BARBARA LEE B.A.
Dean's List 5 times; Phi Beta Chi; Phi Kappa Phi; Cap and Gown; Sigma Pi Sigma, secretary; Alpha Lambda Delta; Math Club, vice-president; S.N.E.A., treasurer; Gamma Delta, vice-president; Alpha Omicron Pi, scholarship chairman, treasurer, AOPi national scholarship; Musical Madness; Vocal Varieties; Union Dance Committee; Women's Recognition Dinner.

BASKETT, DOUGLAS L.
BATE, LINDA E.
BAUER, DONALD EUGENE B.S.
National Collegiate Association for Secretaries.

BAUMAN, JANE ANN B.A.
Sigma Alpha Iota, editor; Young Democrats; A.C.E.; Concert and Marching Band; Choir; "Eagerheart", 1961.
BAUMAN, STEPHEN E.
BAUTE, CHARLES

ADAMS, ALLAN
ADAMS, MARIE CATHERINE B.A.
National Secretaries Club.
AHRENS, JAMES R.

ALDRIDGE, MARY JOYCE B.A.
Mrs. Club, corresponding secretary; S.E.A.; Publication in A.C.E.
ALLARD, JEFFREY MYERS B.A.
Dean's List 1 time; Bi Sci Club, president; S.N.E.A.; Intramurals, swimming and softball; Lab assistant for Comparative Vertebrate Anatomy; Tutor for Biology.
ANDERSON, LOUISE LYNNE B.A.
Sigma Alpha Iota, president, vice-president, music chairman; Dean's List 1 time; Methodist Student Movement; Newman Club; Music Educator's National Conference, vice-president; International Relations Club; Zeta Tau Alpha, music chairman; Musical Madness; Concert Band; Marching Band; College Orchestra; Concert Choir; Choral-Ayres; Brass Ensemble; Union Board Fine Arts Committee; Evansville Philharmonic Orchestra; Indiana Intercollegiate Band.

ANDREWS, WILLIAM PHILLIP B.S.
Tau Kappa Epsilon.
ARNOLD LARRY G.
ASHWORTH, PAMELA JEAN B.A.
Dean's List 6 times; Kappa Chi; National Collegiate Association of Secretaries; S.N.E.A.; I.N.C.A.; Union House Committee; Women's Recognition Dinner; W.U.S. Fund Drive.

BACON, LARRY W.
BARNETT, LANA CAROL B.A.
Angel Flight; A.C.E.; Alpha Omicron Pi, assistant rush chairman, recording secretary; Musical Madness; Vocal Varieties; Pom Pom Girls; Union House and Dance committees; Basketball Queen candidate; Intramurals, bowling.
BARTELT, MARY ELIZABETH B.A.
Pi Delta Epsilon; A.C.E.; Zeta Tau Alpha, secretary, editor, pledge class treasurer; Musical Madness; Vocal Varieties; Union Games Committee; Union Publicity Committee; *Linc,* section editor; *Crescent;* Book Review Committee.

ment Exercises

BAYER, GARY L.
BEADLE, RAYMOND Jr.
BEARD, MICHAEL L. B.A.
Lettered in varsity baseball.

BECHER EARL J.
BEESLEY, KENDRA ANN
Dean's list; Angel Flight, chaplain, executive officer; Secretary of Intramurals; Pep Club; Bi Sci Club; Chi Omega; rush chairman, activities chairman; Gamma Delta; Musical Madness; Glee Club; Varsity Cheerleader; Secretary of S.G.A.; Secretary of Student Senate; Administrative Board; Miss Evansville College; Military Ball Queen; Honorary Cadet Colonel; Ice Breaker Queen Court.
BENTLEY, CAROLYN A.

BERKEMEIER, SUETTA M.
BIDDINGER, SHIRLEY ANN B.A.
A.C.E.; Methodist Student Movement; International Relations Club; Zeta Tau Alpha, pledge class treasurer, chapter treasurer, historian; Gamma Delta; Musical Madness; Vocal Varieties; Choir; Intramurals; Union Personnel Committee.
BISCHMANN, DELORES ANN B.A.
Dean's list; Young Democrats; S.N.E.A.; Pep Club; W.R.A., secretary, treasurer; Gamma Delta, vice-president; Homecoming Committee; May Day activities; Union Dance and House Committee.

BLAND, GEORGIANNA B.A.
Pi Delta Epsilon, historian; S.N.E.A.; Phi Mu, vice-president, homecoming co-chairman; Musical Madness; Vocal Varieties; Union Board, chairman of Finance Committee, vice-president of Union Board; Student Senate; Senior class treasurer; *Crescent* staff; *Linc,* editor-in-chief, campus editor, organizations editor; Spring Weekend publicity chairman; Bachelor of the Year co-chairman; Club 39; May Day publicity chairman; Journalism Day co-chairman.
BLOME, QUENTIN WILLARD B.S.
Sigma Alpha Epsilon; Interfraternity Council; Arnold Air Society; Young Republicans; Musical Madness; Chicago Tribune Gold Metal. (AFROTC).
BOGGESS, JOHN E.

BONENBERGER, ROBERT J.
BOOTS, DAVID WAYNE B.S.
Pi Sigma Epsilon; Lambda Chi Alpha; Musical Madness; Intramural volleyball and basketball.
BOREN, SARAH B.A.
N.E.A.; A.C.E.; Phi Mu, ritualist, social service, pledge class chaplain, Panhellenic representative; Musical Madness; Ace-ettes, co-captain; Union Finance Committee; Homecoming committee; Ice Breaker committee.

BORDERS, GERALD D.
BOSSE, STEVEN W. B.S.
Arnold Air Society, commander; Dean's list 2 times; Group Commander, AFROTC Cadet Group; Intramural football and basketball.
BOWMAN, HENRY

BRANDENSTEIN, RICHARD
BROOKS, ANTHONY
BROOKS, JEAN B.A.
Dean's list 2 times; First place in A.A.U.W. Poetry Contest; Wm. Boetticher Scholarship; Sam'l Orr Scholarship.

BRUNER, GLORIA
BUBENZER, SELMA M.
CARADINE, HELEN B.S.
Angel Flight, information officer, drill team; Dean's list 1 time; Alpha Tau Delta; Jr. Panhellenic, president; Evansville Association of Nursing Student, vice-president, secretary; Chi Omega, personnel, vice-president; Musical Madness; Vocal Varieties; Women's Recognition Dinner; Easter Lily Sales, highest collection in women's division.

CARR, WILLIAM CARSON B.A.
Lambda Chi Alpha, ritualist; Varsity baseball; Intramurals.
CARROLL, CHARLES L.
CARSON, MICHAEL JOSEPH B.A.
Dean's list 5 times; Newman Club; Varisty football.

CHAMPION, PATRICIA GAYLE B.S.
Dean's list 1 time; Baptist Student Union, vice-president, enlistment chairman; E.C.A.N.S., president, recording secretary; Women's Recognition Dinner; Homecoming Queen candidate; Nursing class secretary and treasurer.
CLARK, CARROLL RAY B.M.E.
Concert Band; Marching Band; Feature twirler; Drum major; Glee Club.
CLARK, RITA KAY B.S.
Aqua Angels; W.R.A.; Inter Residence Council, secretary; E.C.A.N.S.; program committee; Gamma Delta; Gamma Delta homecoming display chairman; E.C.A.N.S. homecoming display co-chairman; American Journal of Nursing; First Place National Writing Award for Army Nurses; Varsity swim team; South District Indiana Association Nursing Student, first vice president.

CLARY, BOBBYE SUE B.A.
Chi Omega, pledge class secretary, athletics chairman, activities chairman; Angel Flight; Co-chairman of lawn display for homecoming; A.C.E., committee chairman; College Theater; Dean's list; Union committee.
CLEVELAND, GROVER A.
Phi Kappa Phi; Blue Key, recording secretary, treasurer, president; Pi Gamma Mu; Dean's list 6 times; Pi Sigma Epsilon; Kappa Mu Epsilon, treasurer; Musical Madness; Big 39 bike race; Dormitory treasurer and secretary; Freshman basketball award; Hughes Hall Athlete of the Year Award; Intramurals; Union Dance Committee.
COLE, BARBARA LOUISE B.A.
Angel Flight, comptroller; A.C.E.; Alpha Omicron Pi; Homecoming committee, co-chairman of activities.

CONGLETON, JEROME J.
COOK, JOE H.
COOK, ROBERT WAYNE B.S.
Newman Club; Young Democrats; Lambda Chi Alpha, pledge class president, pledge trainer; Musical Madness; Vocal Varieties; Union House Committee; Baseball, letter; Intramurals.

COOK, STEPHEN B.
COOKSEY, RANDAL DEAN B.M.E.
Phi Mu Alpha Sinfonia, secretary; Dean's list 2 times; M.E.N.C.; Concert Band; Concert Orchestra; Choir.
COX, KENT G.

CRAWFORD, JAMES CURTIS B.A.
Blue Key; Pi Delta Epsilon, secretary; Dean's list 3 times; Evansville College Theatre; S.N.E.A.; *Crescent* staff, photographer, campus editor; *Linc* staff.
CRON, VIRGINIA GALLOWAY B.A.
CRUM, STEPHEN EDWARD B.A.
Arnold Air Society; S.N.E.A.; Musical Madness; WEVC, sports announcer; Letter in cross country.

DAME, GAYLA JEANE B.A.
Angel Flight; S.N.E.A.; Chi Omega, social chairman, personnel; Varsity Cheerleader; Captain of Varsity Cheerleaders; Musical Madness; Big 39 Steering Committee; Military Ball Committee; Pep Club; Lambda Chi Alpha Crescent Girl 1964-1965; Women's Recognition Dinner; Ice Breaker Queen; Honor Attendant for Chi Omega Basketball Queen Candidate.
DANIELS, CHARLES B.A.
History Club; Sigma Phi Epsilon, social chairman.
DANNHEISER, CHARLES C. B.S.
Arnold Air Society; Lambda Chi Alpha; pledge class president; Musical Madness; Vocal Varieties; Intramurals; Freshman Football and Basketball; Varsity Football.

DECKER, JUDY ANNE B.A.
Dean's list 2 times; Cap and Gown, secretary; Phi Beta Chi, president; Kappa Mu Epsilon; Newman Club; American Chemical Society; Student Affiliates, secretary, treasurer; Women's Recognition Dinner; Lab Assistant in chemistry.
DEFUR, EARL T.
DiGESUALDO, FRANK

DEVINE, WANDA F.
DILLS, JERRY
DUDLEY, DORINDA ANNE B.A.
Dean's list 2 times; Angel Flight, area information officer; Alpha Lambda Delta; Pi Delta Epsilon; Chi Omega, president, Panhellenic representative; Musical Madness, director for Chi Omega; Union Board; Panhellenic, secretary; Dorm, counselor; freshman class vice-president; Whos' Who; Women's Recognition Dinner; Homecoming Queen; Ice breaker Queen.

DULL, RICHARD F.
Engineering Club; Young Republicans; Sigma Alpha Epsilon; Musical Madness; Vocal Varieties; Union Board; Intramurals, swimming, track, football, basketball, softball, volleyball; Engineering Lab Assistant.
DUNCAN, ALBERT G.
EBERHARD, RONALD O.

EDMOND, MARILYN JANE B.S.
Dean's list 1 time; Angel Flight; Zeta Tau Alpha, vice-president; Choir; Women's Recognition Dinner; Basketball Queen candidate.
EDMONDSON, RUSSELL D. B.A.
S.N.E.A.; Bi Sci Club; A.C.E.; Intramurals, bowling, softball, badminton.
EDMONDSON, STEPHEN G. B.S.
Pi Sigma Epsilon, vice-president, pledge trainer; Dean's list 1 time; Glee Club; Hughes Hall intramurals; Hughes Hall steering committee, homecoming display chairman; United Fund chairman.

EGAN, MARYANN
ENGLISH, DAVID C.
EVANS, WINSTON CHARLES B.A.
Arnold Air Society, administrative officer, deputy commander; Blue Key, alumni secretary; Dean's list 2 times; History Club; S.N.E.A.; Musical Madness; Varsity Cheerleader; Union Publicity Committee; Student Senate; Sophomore class vice-president; Junior class president; Homecoming activities day co-chairman; Dad's Day co-chairman; Military Ball decorating chairman.

FISHER, ANN MARIE B.A.
Alpha Lambda Delta; Phi Kappa Phi; Dean's list; Cap and Gown, publicity chairman; S.N.E.A.; Chi Omega, president, treasurer, pledge class president, scholarship award; Musical Madness; Vocal Varieties; Union Board, chairman of Publicity Committee; Union Board secretary; Woman's Council, treasurer; Women's Recognition Dinner; *Linc* staff, section editor.
FREITAG, SARAH E.
FRY, KAREN ANITA B.S.
Dean's list 7 times; Noma Award; Alpha Lambda Delta; Pi Gamma Mu; Newman Club.

FUCHS, LULA MAE B.M.E.
Alpha Lambda Delta, vice-president; Dean's list 2 times; Sigma Alpha Iota, chaplain; Baptist Student Union; Intervarsity Christian Fellowship; Vocal Varieties; Intramurals; Band; Brass Choir; Choir.
FUQUAY, GARY HAROLD B.S.
Pi Sigma Epsilon, secretary; Arnold Air Society; Engineering Club; Sigma Phi Epsilon; Musical Madness.
GAMBREL, TOMMY D.

GARCIA, OSCAR A.
GARRETT, LINDA KAY B.S.
Kappa Chi; I.N.C.A.; M.S.M.; E.C.A.N.S.; Gamma Delta; Musical Madness; Vocal Varieties; Aqua Angels; Indiana Student Nurse's Association.
GARRETT, LYNN D.

GILBERT, DWIGHT L. B.S.
Dean's list 1 time; Kappa Mu Epsilon; Engineering Club; I.E.E.E.; Circle K.
GILLASPY, JOHN L.
GOEN, JAMES M.

GOERGES, PETER L.
GOLIGHTLY, PETER SIMPSON B.S.
Pi Sigma Epsilon; Young Republicans; Circle K; Pep Club; Sigma Alpha Epsilon, vice-president, secretary, parents' weekend committee; Musical Madness; Spring Water Show; Union house committee; Dad's Day chairman; Basketball Queen committee; May Day committee; Spring Weekend committee; Homecoming committee; Varsity swim team; Intramurals, swimming (record holder), football; SAE Leadership School.
GRAVES, PAT

GROENINGER, KATHERINE LOUISE B.A.
A.C.E.; Jr. Panhellenic; Beta Sigma Omicron, pledge class president, warden; Musical Madness; Vocal Varieties; Union Board, chairman of Finance Committee.
GROOMER, STEPHEN MICHAEL B.S.
Phi Mu Alpha Sinfonia, treasurer; Pi Sigma Epsilon, treasurer; Kappa Mu Epsilon; Symphonic Band; Orchestra; Percussion Ensemble.
GUNTHER, JEFFREY A.

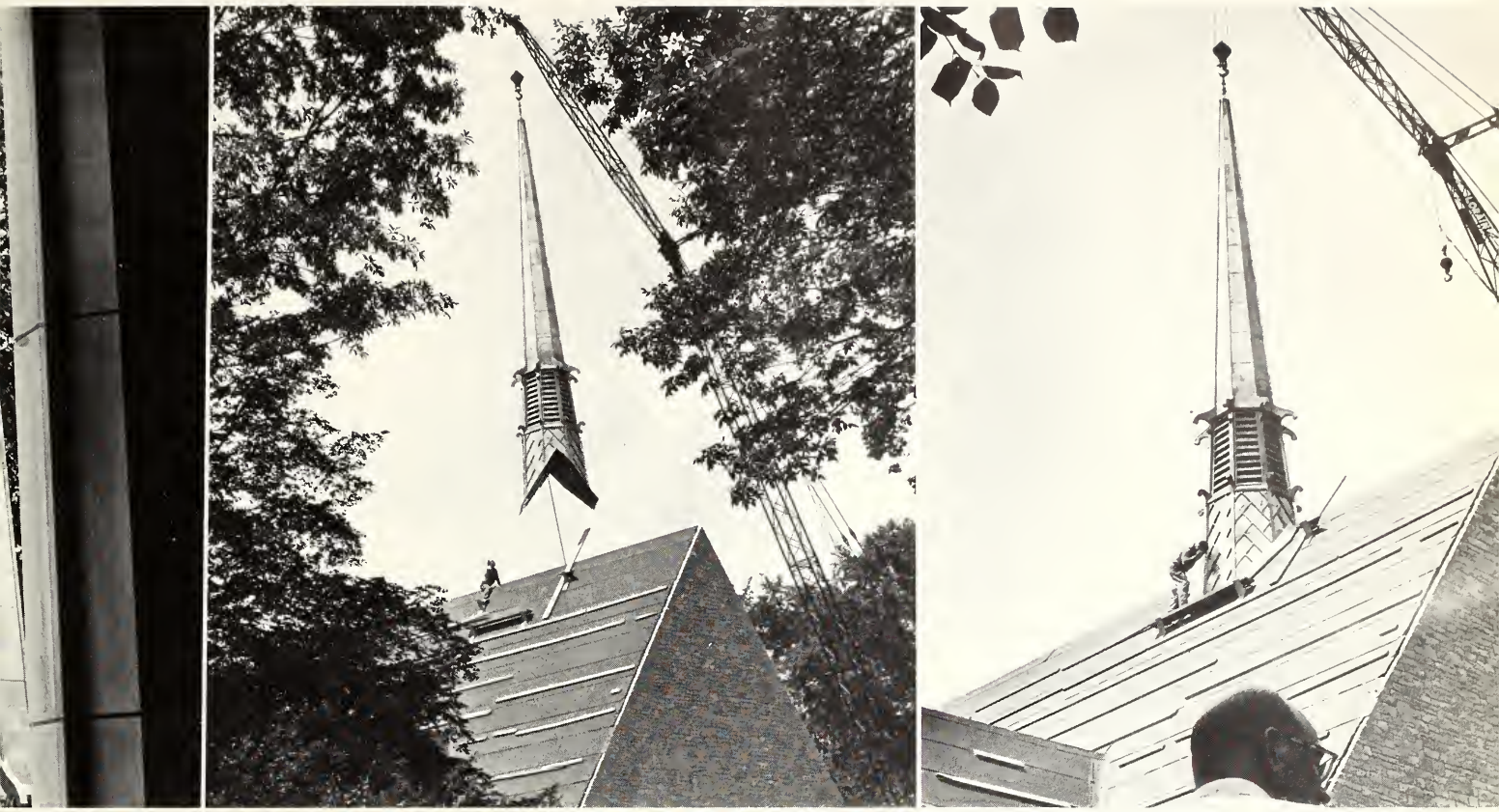

Evansville Press Photo

HAAN, CHRISTIAN NICHOLAS B.S.
Lambda Chi Alpha, vice-president, pledge trainer, house manager, outstanding active, assistant pledge trainer, assistant treasurer; Interfraternity Council, president, treasurer; Intramurals.
HAHN, STEVEN E.
HALPIN, PERRY B.

HANSHOE, PAULA KAY B.S.
HARMEYER, GERALD L.
HARMON, NANCY B.A.
Angel Flight; recipient of service award; Dean's list 1 time; Methodist Student Movement, president; Chi Omega, pledge class secretary, Panhellenic representative; Vocal Varieties; Musical Madness; Women's Glee Club; Panhellenic, president, vice-president; Moore Hall, vice president, social chairman, floor counselor; Women's Council, treasurer; Who's Who; Women's Recognition Dinner.

HARRIS, SUSAN
HARRISON, MARK R. B.A.
International Relations Club; Young Republicans.
HARRY, MARGARET ELLEN B.A.
Dean's list 2 times; S.N.E.A.; College Theatre, costumes for "Weave a Wooden Horse," "Chinese Wall"; Assistant director, "Mesalliance".

HARTMAN, PATRICIA LOUISE B.A.
Dean's list 5 times; Phi Kappa Phi; A.C.E.; N.E.A.
HARVEY, JOYCE B.A.
Alpha Omicron Pi; Social Committee; Pep Club; Pom Pom Girl; House Committee; Dance Committee.
HATCHER, JOHN MICHAEL B.A.
Tau Kappa Epsilon, secretary, sgt. at arms; Musical Madness; Co-chairman of homecoming display committee.

HATFIELD, JOHN B. III
HAWK, FRANCES KAY B.S.
Dean's list 1 time; E.C.N.A.; Phi Mu, fraternity education chairman, secretary; Gamma Delta; Musical Madness; Vocal Varieties; Union Finance Committee; Intramurals.
HAWKINS, BARBARA B.A.
Dean's list; A.C.E.; S.N.E.A.; I.S.T.A.; Gamma Delta, homecoming committee chairman; Zeta Tau Alpha, ritual chairman, Panhellenic representative, vice-president of pledge class; Musical Madness; Vocal Varieties; Evansville College Theater; Union Fine Arts Committee, core committee member; International Relations Club.

HAWKINS, ROBERT L.
HELMS CAROL S.
HENNESSEY, DALE JOSEPH B.A.
Blue Key, vice-president; Sigma Phi Epsilon, president, athletics chairman; Musical Madness; Big 39; Senior class vice-president; Chairman of homecoming committee; May Day activities chairman, AOPi Favorite Guy; Intramurals, football, volleyball, swimming, track.

HENRY, DOUGLAS GRAY B.A.
Pi Delta Epsilon, Dean's list 2 times; Tau Kappa Epsilon, historian, vice-president; president; Interfraternity Council, president; Student Senate; Sophomore class president; Senior class president; Who's Who; *Crescent* staff, sports editor, campus editor, managing editor, editor-in-chief.
HOLDER. SHIRLEY B.
HOLLCROFT, BARBARA M. B.A.
Alpha Lambda Delta; Phi Kappa Phi; Dean's list 12 times; S.N.E.A.

HORNICK, MARY ESTHER B.A.
Cap and Gown; Dean's list 3 times; A.C.E.; S.N.E.A.; M.S.M.; Vocal Varieties; Moore Hall, floor counselor; Women's Recognition Dinner.
HULL, MARY ANNA B.A.
May Day committee; Bi Sci Club; Womens' Recognition Dinner; Miss Armed Forces; Miss Air Force Reserve; Dean's list 7 times; Angel Flight, supply officer; Cap and Gown, vice-president; Alpha Omicron Pi, vice-president of pledge class, assistant treasurer, scholarship officer; Gamma Delta; Musical Madness; Jr. Panhellenic; Young Republicans; Pep Club; Pom Pom Girl; Vocal Varieties.
HUMES, LAWRENCE L.

HUNT, CAROL J.
IHLE, RAND R.
JARVIS, JERRY A.

JOHNSON, MARY F.
JONES, ARTHUR
KAUFMAN, BETTY L.

KEITH, CONNIE LEE
A.C.E.; Young Democrats; M.S.M.; S.N.E.A.; Gamma Delta; Vocal Varieties; Union Entertainment Committee, core committee member; Franklin House, president.
KELLERMAN, JAMES S. Jr.
KENDALL, MARILYN ELAINE B.A.
Kappa Chi, secretary; Dean's list 3 times; M.S.M.; International Relations Club; Intervarsity Christian Association; House counselor of Franklin House; S.N.E.A.; Young Democrats; Vocal Varieties.

KENEIPP, JUDITH RAE B.A.
Pep Club, Young Republicans, secretary; Phi Mu, standards chairman, Panhellenic representative, pledge class secretary, social service chairman, Musical Madness director; Spring Weekend Committee; Homecoming Committee; Union Board, chairman of Dance Committee; Sophomore class secretary; Administrative Board; S.G.A. Delegate at Large; Student Senate; Ice Breaker Court; Basketball Queen Court.
KIDWELL, JOHN R.
KIEFER, RAMONA M.

Nearly 450 Expected to Graduate

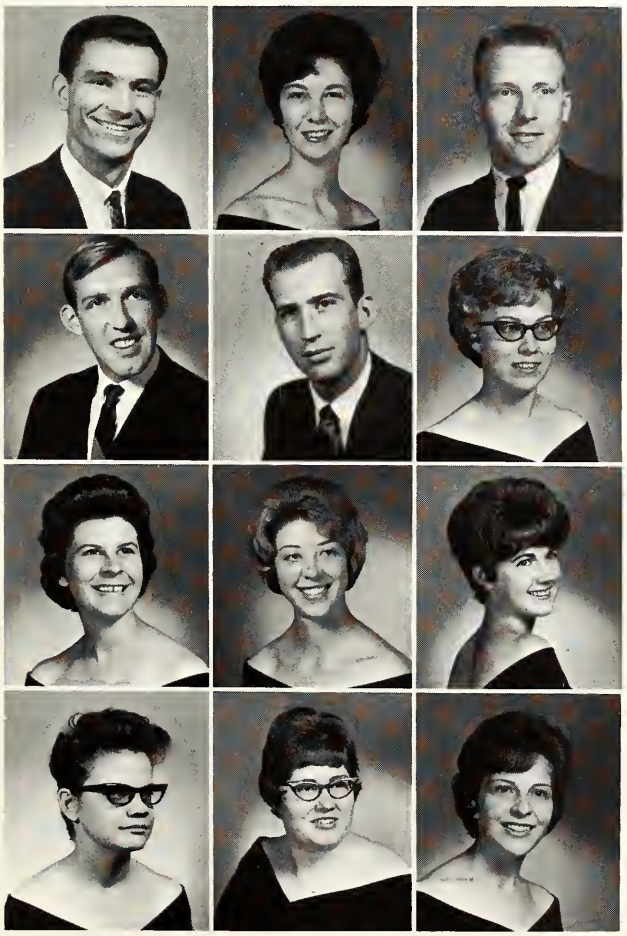

KIEFFNER, ROBERT
KINNARD, KATHLEEN ANN B.S.
A.C.E.; Glee Club; Gamma Delta; Vocal Varieties; Glee Club; Union Finance Committee.
KISSEL, STEPHEN RONAL B.S.
Dean's list 3 times; Arnold Air Society; I.E.E.E., chairman.

KISSLING, JAMES E.
KLINGLE, DAVID EDWARD B.S.
Sigma Alpha Epsilon, chaplain; Musical Madness; Interfraternity Council; Union Games Committee; Intramurals.
KOERTGE, HELEN FAYE B.M.E.
Sigma Alpha Iota, corresponding secretary; Intervarsity Christian Fellowship; Music Educators National Conference; Vocal Varieties; Concert and Marching Band; Choir; Girls' Glee Club.

KOLB, BARBARA B.A.
Deans list 4 times; Kappa Mu Epsilon; Newman Club; S.N.E.A.; American Chemical Society.
KOLB, BETTY ANN B.S.
Alpha Omicron Pi; Activities Chairman, Recording Secretary, Rush Chairman; Musical Madness; Vocal Varieties; S.G.A. Homecoming Committee; Intramurals.
KOSER, MARTA LYNN B.A.
Young Democrats, N.E.A.; A.C.E.; Pep Club, publicity chairman; Ace-etts.

KOUTS, CONSTANCE E. B.A.
A.C.E.
KRESS, DEANNA ROSE B.S.
Newman Club; E.C.A.N.S., secretary; Gamma Delta; Vocal Varieties; Union House Committee; Moore Hall, treasurer.
KROEGER, NINA MARIE B.A.

LALLEY, RONALD
LANCE, RICHARD K.
LAND, SARAH LOUISE B.M.A.
Sigma Alpha Iota, honors activities chairman, program chairman; Young Republicans; Evansville College Theater, "The Good Woman of Setzuan", "Banners of Steel"; Symphonic Band; Choir; Choral Ayers; Women's Glee Club; Union Board, chairman of Entertainment Committee; Union Board president, vice-president; Franklin House wing representative.

LATHAM, JEROME B.A.
Varsity football; freshman football.
LAWSON, NANCY E.
LEWIS, MARILYN JANE B.M.A.
Sigma Alpha Iota, choir director, assistant treasurer; Dean's list 1 time; Music Educators National Conference, secretary, treasurer; Concert Band; Cappella Choir; Concert Orchestra; Flute Ensemble; Musicians Club Award.

LINE, BARBARA JOAN B.A.
Alpha Lambda Delta, secretary; Phi Kappa Phi; Dean's list; Cap and Gown, treasurer; Phi Beta Chi; Kappa Mu Epsilon, secretary; S.N.E.A.; Chi Omega, pledge class treasurer, assistant treasurer, scholarship award; Musical Madness; Union Entertainment Committee; Women's Recognition Dinner; Intramurals.
LINZY, JERRY ALLAN B.A.
Tau Kappa Epsilon, historian, president, outstanding service award; Jr. and Sr. Coordinator for Musical Madness; S.G.A., treasurer, president; Co-chairman of Spring Weekend; Who's Who; Union Fine Arts Committee.
LITTY, NANCY J.

LOCHMUELLER, ROGER P. B.S.
History Club; International Relations Club; Young Republicans; Phi De'ta Theta (Hanover College).
LOVE, JOHN R.
LYLES, DEBRA M.

McCOURT, LAWRENCE F.
McCURDY, EARL F. B.S.
Pi Sigma Upsilon; Student National Educational Association; Circle K; Sigma Alpha Epsilon, treasurer, correspondent, scholarship chairman; Musical Madness; May Day Chairman; Homecoming Morning Activities; Student Senate; Junior Class President; Union Board; Who's Who; Varsity Basketball; Intramurals.
McCUTCHAN, MARILYN B.A.
Pep Club, committee co-chairman; Alpha Omicron Pi, historian, treasurer, rush committee, correspondent to national magazine; Musical Madness; Vocal Varieties; Panhellenic treasurer; Sophomore class treasurer; Student Senate; Intramurals; *Linc* section editor; *Crescent* reporter; Homecoming co-chairman; Co-chairman of basketball queen committee.

McELLHINEY, JANET
McGIEL, MARY
McLEMORE, SHAYRON P.

MACKEY, DONNA R. B.A.
Dean's list 2 times; S.N.E.A.; W.R.A.; National Collegiate Association for Secretaries; Young Democrats; Union Dance Comcittee; Women's Recognition Dinner; Intramurals; Business and Economics office.
MACKEY, PHYLLIS C.
MADRIAGA, MICHAEL B.A.
William V. Slyker Memorial Award; Varsity football; Varsity baseball; All I.C.C. Baseball.

MANGEL, RICHARD LEE
MANN, VERNON
MARTIN, MARLENE DIANN B.A.
Dean's list 3 times; History Club, program chairman and treasurer; Bi Sci Club, vice-president; W.R.A.; Franklin House, historian.

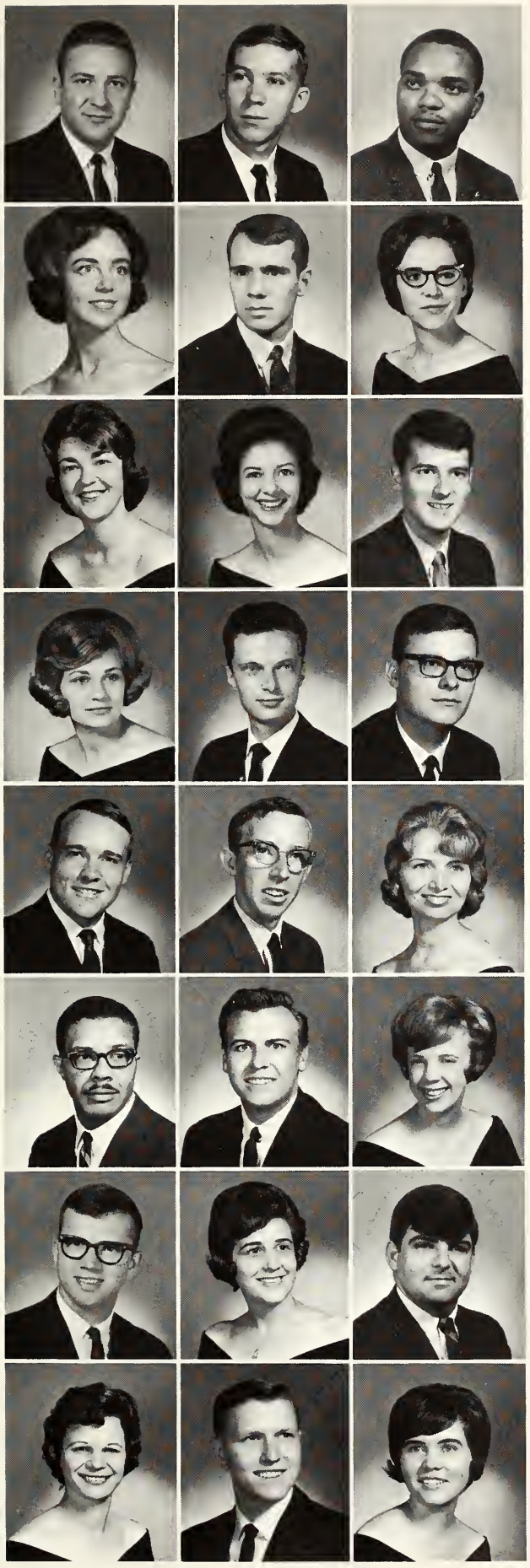

MARTIN, RAYMOND
MARTIN, RONALD
MASVIKENI, ROD GWINYAI B.A.
International Relations Club, vice-president; Bi Sci Club; Methodist Student Movement; Kappa Alpha Psi; College Theater, "The Good Woman of Setzuan".

MATHEWS, CAROL LEE B.S.
Dean's list 1 time; Phi Mu, fraternity education; Gamma Delta; E.C.A.N.S.; Musical Madness; Vocal Varieties; Union House and Finance Committees; Junior Attendant for basketball queen; Intramurals.
MATTHIESEN, ERIC E. B.S.
Pi Sigma Epsilon, secretary; Forensic Forum, program director; Young Republicans; Club 39, treasurer; Inter-Residence Council, vice-chairman; Sigma Phi Epsilon, secretary, best pledge award, activities chairman, pledge board; Musical Madness; Varsity Debate; WEVC announcer; Union Fine Arts Committee; Greek-Independent Conference.
MELTON, PEGGY

MELVIN, MARCIA E.
MEYER, CHERIE FAYE B.S.
Dean's list 2 times; Alpha Psi Omega, secretary-treasurer; Angel Flight, song leader; Evansville College Theatre, secretary; Chi Omega, song leader; Musical Madness; Assistant director for "The Rainmaker"; Women's Recognition Dinner; Union House Committee, core committee member; Publicity co-chairman for Military Ball; secretary for business and economic department; secretary for speech and drama department.
MEYER, JAMES

MEYER, VIRGINIA A.
MEYERS, MARK E. B.A.
Bi Sci Club; Sigma Phi Epsilon; Vocal Varieties; Musical Madness; Union Entertainment Committee, vice-chairman; Co-chairman freshman party; Chairman of special equipment and decoration committee for May Day; Lighting committee for Icebreaker Dance; Homecoming decoration and activities committees.
MILES, MORGAN A.

MILLER, DALE EDWIN B.S.
Pi Delta Epsilon; Pi Sigma Epsilon; Arnold Air Society; Circle K; Young Republicans; Sigma Alpha Epsilon, president, vice-president, correspondent, chaplain, parents' weekend chairman; Musical Madness; Vocal Varieties; AOPi Favorite Guy; Interfraternity Council; President's Roundtable; Union Games Committee; Basketball queen committee; Dad's Day committee; May Day committee; Intramurals; *Crescent* staff; *Linc* staff; M.S.M.; SAE Leadership School.
MILLER, EDWARD
MILLER, LA VONNE

MILLER, WILLIAM E. B.A.
Kappa Alpha Psi, vice-president; S.N.E.A.
MISER, JERRY W.
MITCHELL, M. SUZANNE B.S.
National Collegiate Association for Secretaries, treasurer; Newman Club; Young Democrats; N.E.A.

MOBLEY, DAN W.
MOEHLENKAMP, CHARLOTTE
MOORE, STEPHEN H. B.A.
Beta Theta Pi (Hanover College); Alpha Phi Omega (Hanover College).

MORRIS, DOROTHY L. B.A.
N.E.A.; A.C.E.; Mrs. Club.
MOSS, ROBERT A.
MOSSBURG, ELAINE CATHERINE B.A.
A.C.E.; N.E.A.; Newman Club.

NUNN, CAROL SUE B.A.
Young Republicans; Zeta Tau Alpha, secretary; Musical Madness; Band; May Day Queen Attendant; Union Dance Committee, core committee member.
OHLROGGE, MARILYN B.
O'REILLY, CHAROLETTE F.

OSBORNE, JUDITH LEE B.A.
Dean's list 2 times; Mrs. Club, vice-president; A.C.E.; S.N.E.A.
OSTERMEIER, ROBERT LOUIS B.A.
Dean's list 5 times; Methodist Student Movement, president; Andrew J. Bigney Scholarship; Kappa Chi.
OWEN, ELIZABETH LU B.S.
Kappa Chi; I.N.C.A., secretary; M.S.M., worship committee; Gamma Delta; Musical Madness; Choir; I.A.N.S.; Women's Recognition Dinner; Union Fine Arts Committee, core committee member; Women's Council.

OWEN, JAMES K.
OWEN, JERRY M.
PAMPE, ANNE ELIZABETH B.A.
Dean's list; Pi Delta Epsilon, pledge class secretary; Young Republicans, secretary; S.N.E.A.; Alpha Omicron Pi, homecoming display co-chairman, assistant pledge trainer, fraternity education chairman; Vocal Varieties; Musical Madness; Cheerleader; Union Publicity Committee, core committee member; Intramurals; *Linc,* editor-in-chief, campus editor, section editor; *Crescent,* managing editor, staff writer; Co-chairman of Bachelor of the Year Contest, Who's Who.

PATBERG, MELBA JEAN B.A.
Phi Kappa Phi; Phi Beta Chi; Women's Recognition Dinner.
PAULEY, MICHELLE
PECK, GARY

PETR, JEAN B.A.
Pi Mu Acettes; Union Board; Choir; Sig Ep Sweetheart, Gamma Delta.
PHILLIPS, RONALD EUGENE B.A.
American Chemical Society, vice-president of the Student Affiliate Chapter.
PLUMMER, DONNA B.S.
Dean's list 2 times; E.C.A.N.S.; Women's Recognition Dinner; Senior nursing class, treasurer.

MYERS, GARY RAY B.A.
Bi Sci Club; Sigma Phi Epsilon; Musical Madness; Union Dance and Entertainment Committee; Co-chairman for homecoming activities committee; Co-chairman for homecoming decoration committee.
MYERS, SHARON
MYERS, THOMAS

NANCE, DONNA GOODWIN B.A.
Dean's list 6 times; Alpha Phi Mu; Phi Kappa Phi; A.C.E.; N.E.A.; Mrs. Club.
NELSON, DOUGLAS B. B.S.
Pi Sigma Epsilon; Circle K; Sigma Alpha Epsilon, pledge class president, warden; Musical Madness; Union Committee; S.G.A., treasurer; Dad's Day committee; Spring Weekend committee; Co-chairman Basketball Queen committee; Intramurals.
NELSON, SANDRA LYNN B.A.
A.C.E.; N.E.A.; Union Publicity Committee.

NEWKIRK, NANCY B.S.
Alpha Lambda Delta; Dean's list 5 times; Intervarsity Christian Fellowship, vice-president, president; E.C.A.N.S., treasurer; Vocal Varieties; College Theater; Women's Glee Club; Novice Debater; Social and Personnel Committees, vice-chairman; Franklin House, treasurer; Who's Who; Cap and Gown; R.I.C.L. committee.
NIEDERMEIER, THOMAS PAUL B.A.
Young Republicans; Bi Sci Club; Sigma Phi Epsilon, pledge trainer, best pledge; Musical Madness; United Fund; Heart Fund; Intramurals, football, track, bowling.
NIEDNAGEL, HARVEY A.

PLUMP, WAYNE EDWARD B.A.
Arnold Air Society.
PORTER, WINONA RUTH B.A.
Dean's list 1 time; History Club; S.N.E.A.; Franklin House, social director, vice-president; Moore Hall scholarship award.
POWELL, GARY D.

PURTELL, THOMAS P. B.S.
Sigma Alpha Epsilon.
QUEEN, JAMES T.
RADEMACHER, WESLEY W.

REASOR, THOMAS W. B.S.
Arnold Air Society, operations officer; Dean's list 1 time; Distinguished ROTC Cadet; Chicago Tribune Award; Air Force Association Award; Intramurals, basketball; Intramural Basketball All-Star Team.
REID, RUTH WHITE B.A.
Dean's list 1 time; Mrs. Club, secretary and treasurer; A.C.E.; S.N.E.A.
RENNER, MICHAEL J.

RICKETTS, JUDITH D. B.S.
Dean's list 1 time; S.N.E.A.; W.R.A.; Bi Sci Club, vice-president; Aqua Angels; Young Democrats; I.R.C.; Disciples Student Fellowship; Ace-etts; College Theater; Choir; Women's Glee Club; Musical Madness; Union Fine Arts Committee; Intramurals; WEVC script writer; Biology lab assistant.
RINSCH, ARNOLD M. B.S.
Engineering Club, secretary and treasurer.
RISELL, LYNNE RUTH B.S.
M.S.M.; E.C.A.N.S.; Zeta Tau Alpha, vice-president, pledge trainer, standards chairman, Zeta Lady; Musical Madness; Vocal Varieties; Jr. Panhellenic; Union Social Committee.

RITZEL, CARL B.
ROBINSON, BARBARA F.
ROBINSON, PHYLLIS JEAN B.A.
A.C.E.; Baptist Student Union; Young Republicians; A.C.E.I. branch chairman; Musical Madness; Vocal Varieties.

ROELL, SUSAN KAY B.A.
Dean's list 1 time; M.S.M.; Pep Club; Young Democrats; A.C.E., publications, secretary; Zeta Tau Alpha, song leader, treasurer, president, Panhellenic delegate, scholarship chairman; Gamma Delta; Musical Madness; Vocal Varieties; Intramurals; Glee Club; Clarinet Choir; Band; President's Roundtable; Union Fine Arts Committee, core committee member; Who's Who.
ROHLFER, CHARLES RANDOLPH B.S.
Pi Sigma Epsilon; Newman Club; Circle K; Sigma Alpha Epsilon, chaplain, scholarship chairman, best pledge; Musical Madness; Union Games and Entertainment Committees; Intramurals, football and basketball.
ROSER, NANCY L. B.A.
Dean's list, 10 times; Phi Kappa Phi; Alpha Lambda Delta; Cap and Gown; Alpha Omicron Pi; Ass't Rush Chairman, Rush Chairman, President, Highest Grades Award; Musical Madness, Musical Madness Best Director Award, Vocal Varieties; Novice Debate; Union Board; Panhellenic; President's Roundtable; Student Senate; Fr. Class Treasurer; Jr. Class Secretary; Sr. Class Secretary; Pi Lambda Theta Award; Lucile Jones Award; Who's Who.

ROSS, SHARON LEE B.A.
Dean's list 2 times; Angel Flight, drill commander, chaplain, Miss ROTC in Armed Forces Day; Alpha Omicron Pi, assistant standards chairman, assistant pledge trainer, social chairman; Musical Madness; Vocal Varieties; May Day Awards Chairman; Dad's Day, decorations chairman; S.G.A., delegate-at-large; Who's Who; Miss United Fund.
RATHGEBER, HARDIN
RUCKMAN, ANITA MAE
Kappa Pi; National Collegiate Association for Secretaries, president; Dean's list 1 time; Alpha Omicron Pi, social chairman, scholarship chairman, historian, reporter to national magazine; Musical Madness; Union House Committee; Sigma Alpha Epsilon Sweetheart; Women's Recognition Dinner; Miss Congeniality in Miss E.C. Contest; Intramurals.

RUSSELL, GEORGE BLAINE B.A.
Arnold Air Society; Dean's list 1 time; Young Republicans, treasurer; International Relations Club; Varsity baseball.
SANDERS, CARLOS R.
SATIN, MAURICE S.

SCALES, WILLIAM D. B.A.
Dean's list 4 times; Newman Club; S.N.E.A.; Math Club; Lambda Chi Alpha; Musical Madness; Union House Committee.
SCHEIDLER, THOMAS CHARLES B.A.
SCHLACHTER, LEO

Let's Pause for a Moment of Silence for

SCHMIDT, SANDRA S.
SCHNARR, RICHARD L.
SCHNEIDER, JAMES C.

SCHUTTE, CAROL JEAN B.A.
Kappa Chi; S.N.E.A.; National Collegiate Association of Secretaries; College Theater, house committee; M.S.M.; Dorm corridor representative; Union Personnel and Publicity Committees.
SEARLE, POLLY
SEXTON, JUDITH ELLEN B.S.
Dean's list 1 time; Angel Flight, information officer, secretary, rush chairman, pledge trainer; E.C.A.N.S.; M.S.M.; Gamma Delta, treasurer; Co-chairman of decorations committee for Military Ball; Women's Recognition Dinner; Union House Committee.

SIEFERMAN, JANET E.
SIMMONS, RONALD GENE B.S.
Dean's list 1 time; Kappa Mu Epsilon; Pi Sigma Epsilon; Intramurals, basketball, track, volleyball, softball.
SMITH, DONNA CAROL B.S.
Newman Club, house and social committees; Psychology Club; Zeta Tau Alpha, pledge class president, secretary, president; Musical Madness; Union Games Committee, vice-chairman; Union Social Committee, core committee member; Intramurals.

SPENCE, SAMUEL LEWIS B.A.
Phi Mu Alpha Sinfonia, treasurer, president, outstanding pledge; Blue Key; Dean's list 1 time; S.N.E.A.; Phi Mu Alpha Dance Band; Jazz Ensemble; Marching Band; Concert Band, Brass Ensemble.
STAMLER, BRIAN R. B.S.
Pi Sigma Epsilon; Pep Club; Musical Madness; Hughes Hall, historian, steering committee; Intramurals.
STANDLEY, BARRY L. B.A.
Pi Delta Epsilon, president; *Crescent,* photographer, Editor; *Linc,* photographer.

STEWART, ARROL P.
STRATMAN, JUDI ANN B.A.
Dean's list 1 time; National Collegiate Association for Secretaries; S.N.E.A.; Alpha Omicron Pi, pledge class philanthropic chairman, rush committee, publicity and public relations, reporter to *Dragma;* Musical Madness; Vocal Varieties; Union Dance and Social Committees; Intramurals; Freshman Orientation Committee; OGA Shorthand Award and Pin.
STRAUB, JOAN B.A.
Dean's list 4 times; Alpha Lambda Delta; Newman Club; Union Social Committee.

STRICKLAND, VONDA FERN B.A.
Alpha Lambda Delta, treasurer; Phi Kappa Phi; Kappa Mu Epsilon; Phi Beta Chi; Sigma Pi Sigma; Cap and Gown, president; Dean's list 8 times; Inter-Varsity Christian Fellowship, treasurer, prayer chairman; S.N.E.A.; Franklin House, treasurer; Womens' Recognition Dinner; Student tutoring service.
SUTHERLAND, DAVID MAX B.S.
Pi Sigma Epsilon; Musical Madness; Pep Club; Hughes Hall, secretary; Intramurals; Candidate for Bachelor of the Year.
TALIPS, CAROL LORRAINE B.A.
Kappa Pi; S.N.E.A.

TERRY, LAURA L.
TINDLE, LARRY CARL B.A.
Young Democrats; Lambda Chi Alpha, athletic chairman; Musical Madness.
TODD, MICHAEL A.

Those Who Failed Their English Proficiency

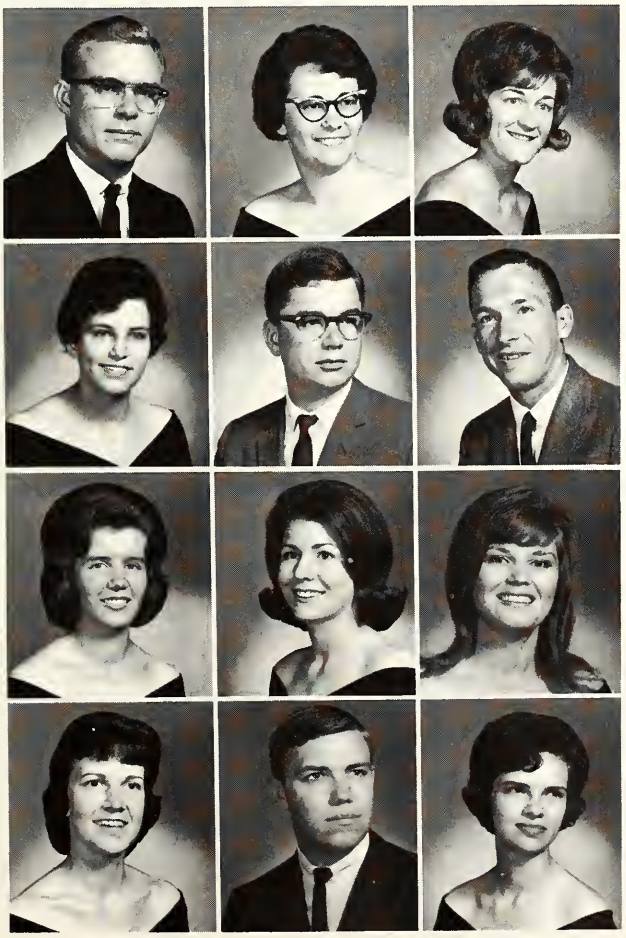

TRAPP, RAYMOND HOWARD B.A.
A.C.E.; Sigma Phi Epsilon, athletic chairman; Musical Madness; Vocal Varieties; Union Dance Committee.
TROUTMAN, PATRICIA LEE B.S.
E.C.A.N.S.; M.S.M., program planning committee; Young Democrats; Program committee for Indiana Association of Nursing Students.
TUBBS, KAREN H.

TURNBLOOM, BRENDA G.
TUTTLE, RICHARD L.
UTLEY, MICHAEL KIRK B.A.
Arnold Air Society: Intramurals.

UTLEY, NANCY JO B.A.
Dean's list 1 time; W.R.A., president; Candidate for football queen; Intramurals.
VANARSDALL, SANDRA ALICE B.S.
Dean's list 1 time; Angel Flight, comptroller, chaplain; Alpha Omicron Pi, door keeper, parliamentarian, vice-president, pledge trainer; Vocal Varieties; Musical Madness; Union House Committee; Military Ball Queen; Homecoming Queen; Miss Armed Forces Day Queen; Women's Recognition Dinner; Intramurals.
VANCE, BARBARA L.

VANCE, JANET E.
VANHOOSE, RICKY D.
VARNER, MRS. MARILYN ANN B.A.

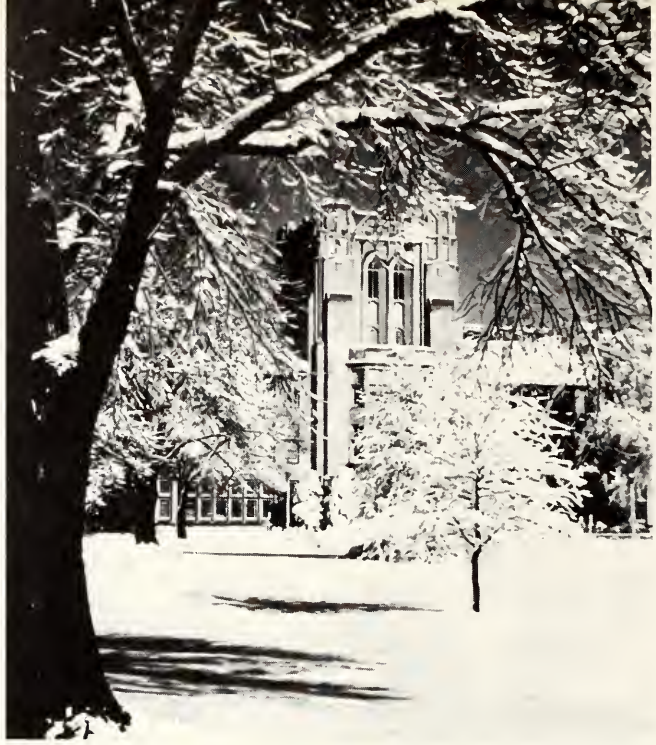

VINGIS, MARY JO B.A.
Kappa Mu Epsilon; Dean's list 1 time; Young Democrats; W.R.A.; Union Board, chairman of Games Committee; Moore Hall Intramural Director; Intramurals, first place in swimming, field, track, basketball.
WAGNER, EDWARD
WAGNER, JEAN DEZELAN B.S.
Dean's list 1 time; Tau Kappa Epsilon Sweetheart; Homecoming queen candidate; Tau Kappa Epsilon National Sweetheart candidate; Ball State University transfer; S.N.E.A.

WAKE, ROBERT D.
WALTON, JACQUELINE RAE B.S.
Dean's list 5 times; Cap and Gown; B.S.U.; Bi Sci Club; Alpha Omicron Pi, assistant suite manager, suite manager, assistant rush chairman, scholarship award; Musical Madness; Vocal Varieties; Union Publicity and House Committees.
WARGEL, ROBERT JOSEPH B.A.
Phi Beta Chi; Dean's list 3 times; Kappa Mu Epsilon; Newman Club, chairman of house committee; American Chemical Society, president; Union Dance Committee; Student tutoring service.

WARREN, HERMAN N.
WASHINGTON, BONNIE JANE B.S.
Dean's list 1 time; Angel Flight, area information officer, local information officer, local deputy commander; Angel Flight drill team; E.C.A.N.S., treasurer; Pep Club; Chi Omega, pledge class president, assistant pledge trainer; Musical Madness; Vocal Varieties; Women's Council, secretary.
WATKINS, SAMUEL E.

WATSON, WAYNE E.
WEIKEL, JEROME
WELLEMEYER, MICHAEL L.
Musical Madness; Union Games Committee; Intramurals, swimming, bowling, softball, basketball, football.

WERKING, RICHARD H.
Pi Gamma Mu, president; Blue Key, corresponding secretary; Phi Kappa Phi; Dean's list 10 times; Young Democrats, co-chairman; History Club, president; Sigma Phi Epsilon, vice-president, pledge educator, Clifford Scholarship chairman, public relations chairman, B. Scott Scholarship Key, most active brother award; Musical Madness; Debate; Forensic Forum; Intramurals; Who's Who; Hal Burkhartt Award; Student Senate; S.G.A., vice-president; Icebreaker Dance co-chairman; State Legislature Intern Program.
WHITTEN, ANNA MAY B.A.
Dean's list 1 time; National Collegiate Association for Secretaries; Young Democrats; S.N.E.A.; M.S.M.; Gamma Delta; Vocal Varieties; Union Entertainment Committee, core committee member.
WIIST, STEPHEN

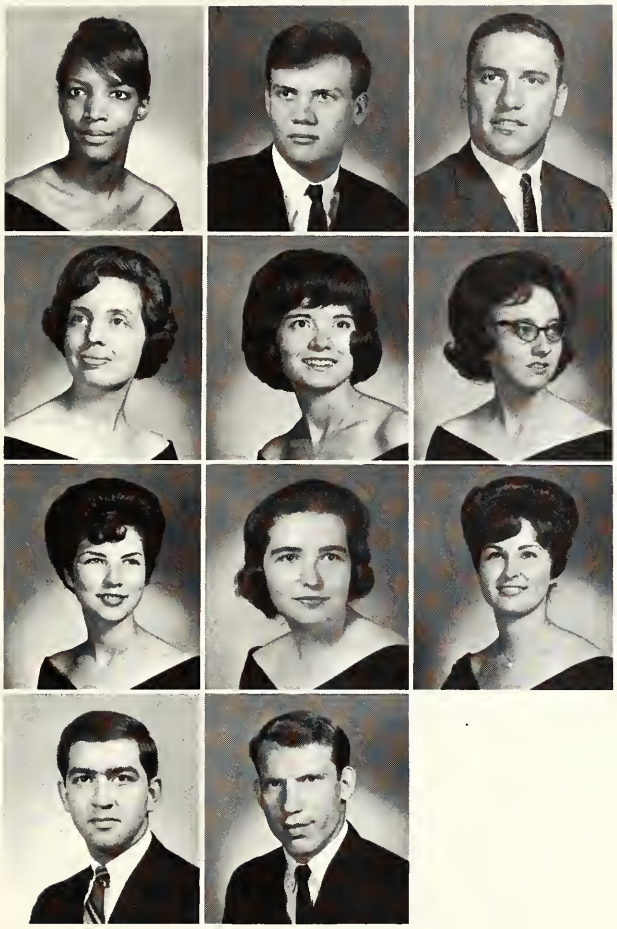

WILEY, BLANCHE Z.
WILHELM, WARREN J. B.A.
Psi Chi, treasurer, president; Newman Club; Bi Sci Club; Psychology Club; Sigma Phi Epsilon, alumni chairman, publicity committee; Ice Breaker Dance, chairman of publicity and chaperon committees.
WILL, CORNELIUS R.

WILLIAMS, MRS. MARY JANET B.A.
Mrs. Club; S.E.A.
WILLIAMS, NANCY JO B.S.
WINGERT, SUSAN J.

WRIGHT, JOYCE A.
YONKO, BOBBIE JEAN B.S.
E.C.A.N.S.; freshman representative to executive board, corresponding secretary, vice-president; Moore Hall, public relations chairman; President of the South Indiana Association of Nursing Students.
ZACHRITZ, KATHLEEN C.

ZIEMER, EDWARD B.S.
Pi Sigma Epsilon; Young Democrats; Newman Club; Lambda Chi Alpha, pledge trainer, chairman of United Fund drive; Musical Madness; Master of Ceremonies for Homecoming Queen contest; Union Publicity Committee.
ZIMMERMANN, ROBERT ERNEST
Pi Sigma Epsilon, president; Newman Club; Lambda Chi Alpha; Intramurals, football and paddleball.

GREEKS

I.F.C. officers met to plan future business. (Left to Right) Jim Domina, secretary; Ed Bradley, vice president; Tom Cook, president; and Gary Jossa, treasurer.

"... That the fraternity should promote conduct consistent with good morals and good taste;

... That the fraternity should create an atmosphere which will stimulate substantial intellectual progress and superior intellectual achievement;

... That the objectives and activities of the fraternity should be in entire accord with the aims and purposes of the institutions at which it has chapters."

Fraternity Criteria National Interfraternity Conference '49.

The I.F.C. Council included representatives from all five fraternities. *(SEATED* Left to Right) Dave Klingle, SAE; Jim Domina, SAE; Ed Bradley, Lambda Chi; Tom Cook, Sig Ep; Gary Jossa, TKE; Mike Oliver, Lambda Chi; *(STANDING)* John O'Neil, Kappa Alpha Psi; and Will Campbell, Lambda Chi Alpha.

Interfraternity Council and Panhellenic Coordinate Sororities and Fraternities

NPC Officers discuss plans for next year's rush. (left to right) Marilyn McCutchan, treasurer; Nancy Harmon, president; Darlene Harrison, vice-president.

"We, the Fraternity Women of America, stand for preparation for service through the character building inspired in the close contact and deep friendship of fraternity life. To us, fraternity life is not the enjoyment of special privileges but an opportunity to prepare for wide and wise human service."

From the Panhellenic Creed

NPC Council—*(SEATED)* Marilyn McCutchan, AOPi; Mrs. Schnakenburg, advisor; Ann Fisher, ChiO; Barbara Robinson, Phi Mu; *(STANDING)* Darlene Harrison, Phi Mu; Nancy Roser, AOPi; Nancy Harmon, ChiO.

AOPi's Win National Scholarship Award

The AOPi's chose an Old West theme for this years Homecoming Queen Campaign. They roped a winner!

The Chi Lambda Chapter of Alpha Omicron Pi was chartered June 19, 1951 at Evansville College. The national social sorority was founded January 2, 1897 at Barnard College.

The Chi Lambda Chapter won the McCausland Cup for the highest scholarship average among all AOPi chapters at their biennial convention last summer. Miss Gail Mohrman was 1965 Homecoming Queen, Julie Walton was named Miss United Fund, and Judy Taylor was elected 1965 May Queen.

The AOPi Sorority color is Cardinal, and the flower is the Jacqueminot Rose. The sorority's National Magazine is *To Dragma*. Faculty advisor for the chapter is Mrs. Corian Lundquist, Professor of home economics.

73 chapters . . . Founded at Barnard College of Columbia University, 1897 . . . Chi Lambda Chapter established 1951. President: Nancy Roser.

Karen Andrews
Lana Barnett
Barbara Basham
Delia Bigger
Sue Blaine
Nancy Burns
Pam Celania
Barb Cole

Barbara DeFrehn
Diane De Jonckheere
Karen Doerner
Connie Doughty
Peggy Ferriel
Marilyn Glaess
Joyce Harvey
Mary Anna Hull

The AOPi sisters swarm to congratulate Gail Mohrman following her crowning as the 1965 Homecoming Queen.

Nancy Roser (center, seated), President of Alpha Omicron Pi was aided by her officers. (L to R) Connie Doughty and Lana Barnett, secretaries; Sandy Van Arsdall, vice-president; and Barbara Basham, treasurer.

Mary Ann Hunt
Jeannie Jones
Susan Kelley
Ramona Kiefer
April Knaebel
Mary Koch
Betty Kolb
Karen Lippoldt

Jeanne McCulley
Marilyn McCutchan
Janie Mengon
Ginny Meyer
Gail Mohrman
Sylvia Nenneker
Tamara Neu
Karen Norris

Ann Pampe
Nancy Roser
Sharon Ross
Anita Ruckman
Mary Scea
Sue Schelosky
Robin Schlundt
Terrilee Smith

Judy Stratman
Connie Sturm
Sandy VanArsdall
Cheryl Walsh
Jackie Walton
Julia Walton
Marcia Wellemeyer
Sandy Williams

Chi Omega's Build Best Homecoming Display

The Chi Epsilon Chapter of Chi Omega was installed at Evansville College in 1951. Nationally, the sorority was founded April 5, 1895, at the University of Arkansas.

Traditional events included a spaghetti supper, a trip to a city orphanage, an Easter egg hunt for faculty children, and a Spring Formal. In addition, each spring a Social Science award is presented to a deserving senior woman.

The owl is a symbol of Chi Omega, the white carnation is the sorority flower, and the colors are cardinal and straw. Mrs. Katherine Long, wife of Dr. Dean Long, is faculty advisor.

The Chi Omega fall pledges received an enthusiastic welcome on pledge day.

132 chapters . . . Founded University of Arkansas, 1895 . . . Chi Epsilon Chapter Established 1951. President: Ann Fisher.

Karen Adams
Judy Ansburg
Cheryl Becker
Kendra Beesley
Cindy Boswell
Jeri Boyd
Maralee Buchenberger
Rosalee Buchenburger

Helen Caradine
Connie Cartwright
Suzi Clark
Bobbye Clary
Becky Cooper
Barbara Criswell
Gayla Dame
Pat DePreist

The Chi O officers meet to discuss business for the next meeting. (Left to Right) Pat DePriest, Secretary; Charlotte O'Reilly, treasurer; Ann Fisher, president; Helen Caradine, vice president; and Ann Kinnaird, pledge trainer.

Pat Dissette
Dorinda Dudley
Beth Edwards
Maryann Egan
Ann Fisher
Millie Goody
Nancy Harmon
Janice Huffman

Connie Krause
Barb Line
Martha McChesney
Donna McElderry
Shayron McLemore
Betty Martin
Cherie Meyer
Charlotte O'Reilly

Marty Plank
Tina Porch
Donna Prell
Sarah Richardson
Barb Sanford
Mary Shafer
Sandy Sharpe
Becky Snyder

Linda Topper
Sharon Tucker
Pat Vote
Karlena Wallace
Bonnie Washington
Shirley Williams
Betty Wilson

Betsy Ross was chosen first runnerup in the 1965 Miss E.C. contest. She was also in the Homecoming Queen Court.

Phi Mu

Theta Sigma, a local sorority on the Evansville College Campus, was chartered as the Delta Lambda chapter of Phi Mu in 1952.

Traditions with the chapter include a Presentation Ball held in honor of the fall pledge class, and a Spring Formal.

Phi Mu's take an active part in campus life. They have an officer in the Senior Class, Student Government, and hold four of the nine positions on the Union Board. Phi Mu has two varsity cheerleaders and members in Acettes.

The Pink Carnation is the Phi Mu flower, and the official colors are pink and white. Project Hope is the National Social Service Project.

Dr. Wilma Shafer, associate professor of education is faculty advisor for the chapter.

Phi Mu was founded at Wesleyan College, Macon, Georgia, on March 4, 1852 . . . 90 chapters.

Karen Allen
Alice Augustus
Georgianna Bland
Sarah Boren

Pam Brown
Sharon Brown
Kathy Conduitt
Susan English
Jackie Garner
Darlene Harrison
Cris Hawkee
Kay Hawk

Marcia Hisgen
Cindy Hudson
Sue Hudson
Jennifer Jones
Judi Keneipp
Brenda Knowles
Ann Latham
Nancy Madden

Phi Mu officers pictured in their suite are (left to right) Barbara Robinson, president; Darlene Harrison, rush chairman; Colleen Wedeking, treasurer; Kay Hawk, secretary; and Karen Allen, pledge director.

Carol Mathews
Linda Nice
Marilyn Noah
Susan Palmer
Kathy Pascoe
Jean Petr
Jo Pheasant
Kathy Reeder

Barbara Robinson
Betsy Ross
Molly Rubin
Sharon Schmitt
Alanda Schneider
Sue Ann Stout
Ginger Summers
Carol Vaught

Pam Vaught
Judy Voris
Colleen Wedeking
Phyllis Wheaton
Lynn Whittington
Nancy Winternheimer
Paula Young
Connie Zehner

Zeta Tau Alpha

The Zetas entertain guests at their formal rush party.

Nancy Akin
Louise Anderson
Mary Bartelt

Mary Bass
Tonya Beauchamp
Shirley Biddinger
Pam Blessing
Donna Boyd
Janet Boyer

Sherry Bryan
Ruth Buesking
Jane Bunner
Sharon Chandler
Vicki Combs
Jane Dahl

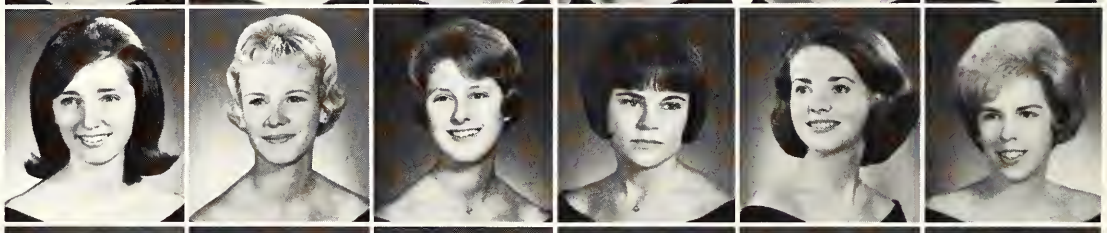

Sheryl Fell
Toni Fish
Christy Fisher
Phyllis Haas
Barbara Hawkins
Vicki Hay

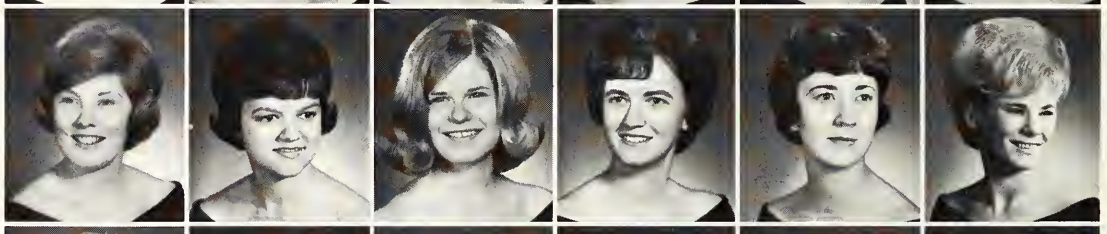

Diane Hooper
Edwina Jordan
Nancy Katzenberger
Julia Low
Mary McQueen
Carol Nunn

Lynne Risell
Susan Roell
Marion Schnapf
Suzanne Small
Donna Smith
Carol Stotler

Linnea Stula
Linda Thomson
Linda Uncles
Kathy Whetstone
Teresa Whitsitt
Janie Wulff

Zeta Tau Alpha founded October 15, 1898, at Longwood College in Farmville, Virginia . . . 109 chapters.

Beta Sigma Omicron was nationally absorbed by Zeta Tau Alpha Sorority on September 28, 1964, at Evansville College. Zeta Alpha chapter was the fifth Zeta chapter to be installed in Indiana.

At state day the Zeta Alpha chapter won a trophy in the area of original song competition.

The Zeta's fall pledge class sponsored two girls at the Hillcrest Children's Home as a social service project.

The sorority's colors are turquoise blue and steel gray. A Spring Formal and Pledge Dance are traditional with the chapter.

Miss Ann Stuart of the English Department serves as the Zeta faculty advisor.

Pam Blessing portrayed the Patron Goddess Themis in the ZETA formal rush party skit.

The ZETA officers are (left to right) Lynne Risell, Vice-President; Barb Hawkins, Ritual Chairman; Donna Smith, President; and Shirley Biddinger, Historian.

Blanche Wiley, Kappa Alpha Psi Sweetheart, met with the officers of the fraternity. The officers are *(STANDING* left to right) Walter Robinson, assistant secretary; Terry Atwater, chaplain; Sam Watkins, vice-president; John O'Neal, sergeant-at-arms; *(SEATED)* Herb Williams, secretary; and Anthony Brooks, president.

Rose Cole, the first Kappa Alpha Psi sweetheart, was presented with a fraternity paddle at a dance held by the Kappas.

Kappa Alpha Psi

Kappa Alpha Psi was founded at Indiana University in Bloomington, Indiana . . . 113 chapters.

In October of 1964, the Gaylords, a local club, became a colony of Kappa Alpha Psi national fraternity. During this colonization period, they were known as the Scrollers.

On April 3, 1965, the Scrollers became chartered members of Kappa Alpha Psi.

Annually, Kappa Alpha Psi sponsors the "Megatons of Fun" dance. They also have a Sweetheart Dance and a Spring Formal each year.

As a service to the public, Kappa Alpha Psi sponsors the Guide Right Movement, to help students interested in different fields of study.

The Kappa's have two members, Herb Williams and Sam Watkins, on the Evansville College basketball team.

Blanche Wiley reigns as Kappa Alpha Psi Sweetheart.

Terry Atwater
Anthony Brooks
Matt Hatcher

Arthur Jordan
Rodwell Masvikeni
Bill Miller
Lorenzo Murdaugh
John O'Neal

Bernard Robinson
Walter Robinson
Sam Watkins
Herb Williams
Michael Woodard

The Lambda Chi Officers and their Sweetheart reviewed the events of the year in the scrapbook. The officers are *(STANDING,* left to right) Bob Cook, pledge trainer; Ed Bradley, social chairman; Bill Carr, ritualistic chairman; Virgil Vandever, rush chairman; *(SEATED)* Jim Browning, president; Terry Hartmen, secretary; Marty Endress, Sweetheart; Don Vann, treasurer; and Nick Haan, vice president.

November 19, 1955, Phi Zeta social club of Evansville College became a colony of Lambda Chi Alpha. Phi Zeta became the Iota Mu chapter of Lambda Chi Alpha on November 17, 1956.

The local chapter has won the Big 39 Bicycle Race for three consecutive years. Lambda Chi has also won first place in the judging of homecoming displays for the past three years. Each fall, the Chi's sponsor the Watermelon Bust, an all-campus dance. This year, Sue Schelosky reigned as Miss Watermelon Bust.

The chapter has ranked first in scholarship among E.C.'s fraternities during the past three years.

Dean Robert Wilson is faculty advisor for the chapter.

Lambda Chi Alpha

Lambda Chi Alpha founded March 22, 1909, at Boston College in Boston, Mass . . . 158 chapters.

Dean Robert Wilson
Alan Apfelstadt
Tim Baize
Scott Baumgartner
Roger Beck

Steve Bell
Paul Black
Garry Bledsoe
Don Blemker
Dave Boots
Earl Borre
Ed Bradley
Dennis Brinkmeyer

Jerry Brown
Jim Browning
Jim Buedel
Don Burke
Will Campbell
Bill Carr
Jim Conn
Bill Cook

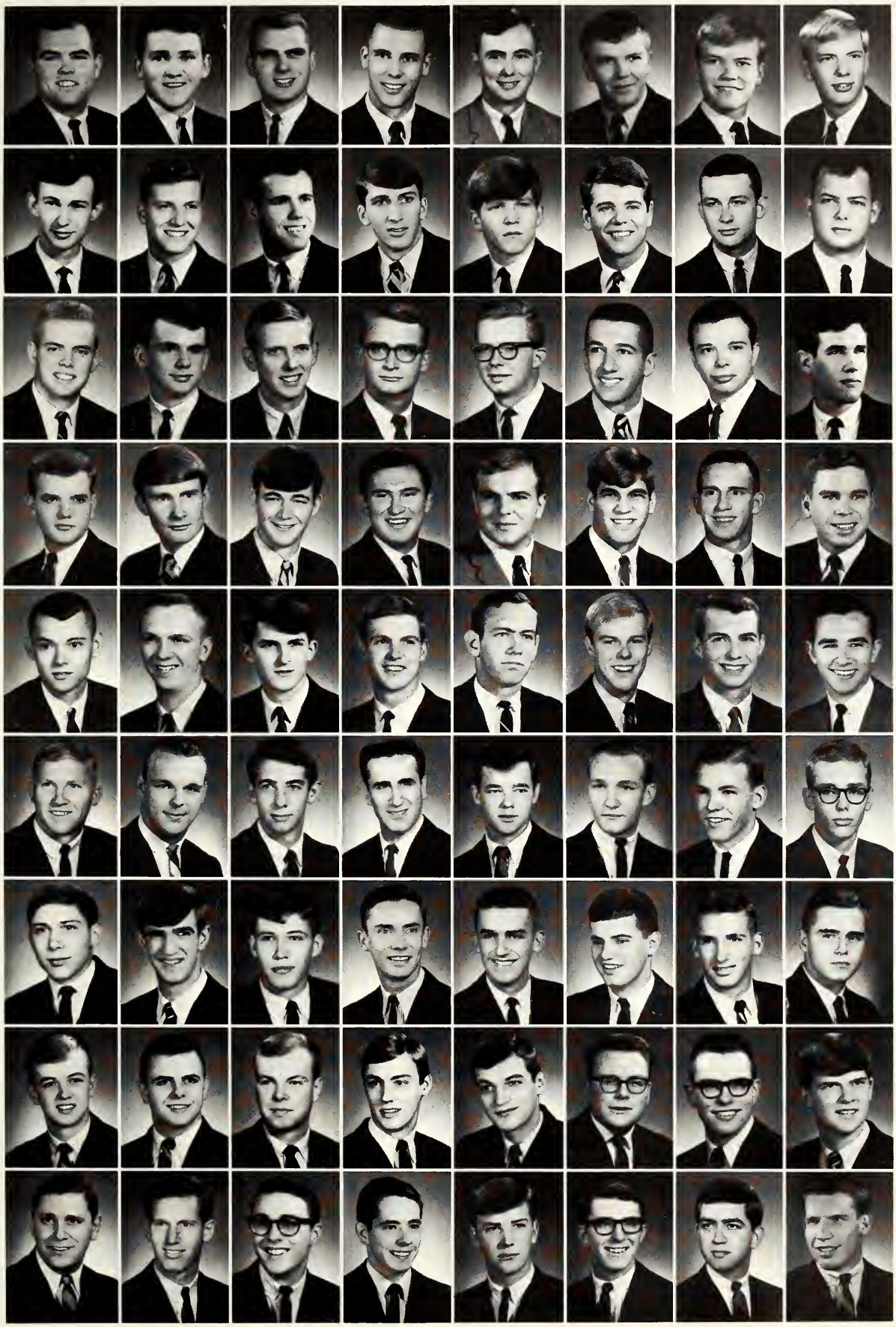

Bob Cook
Joe Cook
Charles Danneiser
Jim Dawson
Bob Dishman
Tom Dunning
Joe Edwards
Dave Elson

Dave English
Don Euston
Jerry Freeman
Jim Gabriel
Rick Gibson
Jack Gillaspy
Rich Gilreath
Charlie Given

Tom Goergen
Steve Green
Tom Grim
Nick Haan
Steve Hahn
Bob Harper
Terry Hartman
Brian Hearn

Tom Helmbock
Frank Hughes
Rick Hohmier
Larry Hurst
Tony Inzerello
Jerry Jarboe
Ron Johnson
Van Kaiser

Gary Katterhenry
Rick Kingston
Dennis Knapp
Paul Krohne
John Lidy
Rich Martin
Gary McClary
Jim McCoy

Mike Minton
Steve Murray
John Nail
Dave O'Hanian
Mike Oliver
Jim Owen
Dave Pelton
Bob Phelps

Russ Post
Ron Powless
Howard Pratt
Paul Ramey
Dave Riggs
Rick Risemas
Rick Sanders
Alan Sartore

Danny Schellhase
Gary Stampfli
Dan Steinke
Chuck Stieler
Tom Thornton
Larry Tindle
Roger Tindle
Virgil Vandever

Don Vann
Ken Vickery
Terry Vincent
Phil Winfield
Chip Winnebald
Mark Youngblood
Ed Ziemer
Bob Zimmerman

Sigma Alpha Epsilon founded March 9, 1856, at the University of Alabama, Tuscaloosa, Alabama ... 147 chapters.

The Indiana Epsilon Chapter of Sigma Alpha Epsilon was chartered on the Evansville College campus December 15, 1957.

When SAE chartered the Pi Epsilon Phi local fraternity at Evansville College it absorbed not only one of the oldest local fraternities in America, but the oldest local group ever granted a charter by Sigma Alpha Epsilon.

The purchase of an additional house during the summer of 1965 was the first step in the development program now underway by the SAE's.

At their National Convention in Atlanta, Georgia, the Evansville chapter was a top contender for the Most Improved Scholarship Award. They were in competition with 146 other chapters of Sigma Alpha Epsilon.

Traditions with the chapter include the Mother's Day weekend and Casino Party.

The fraternity colors are gold and violet, and the official flower is the violet. Mr. Millard Pace is the chapter advisor.

Carol Blackburn, Sigma Alpha Epsilon Sweetheart, posed with the chapter officers. *(STANDING* left to right) John Shatzer, secretary; John Johnston, chronicler; Dale Miller, president; Earl McCurdy, treasurer; Doug Nelson, warden; Steve Dinnsen, corresponding secretary; *(KNEELING)* Jim Kissling, house chairman; Carol, and Carl Ritzel; social chairman.

Dave Ash
Bill Barthel
Doug Baskett

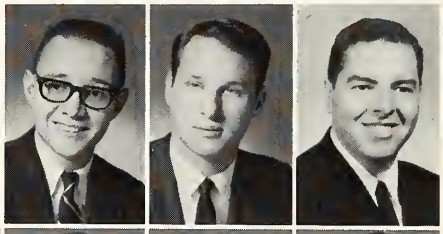

Dave Baughman
Bill Beck
Quentin Blome
Jerry Borders
Dave Bower
Pat Cusack
Steve Davis
Steve Dinnsen

Jim Domina
Mike Donnelly
Jerry Eagleson
Ron Eberhard
Ted Field
Oscar Garcia
Jim Gardner
Lynn Garrett

Sigma Alpha Epsilon

SAE's football team gathers around intramural trophy.

The SAE's sponsored a Playboy Party complete with "bunnies".

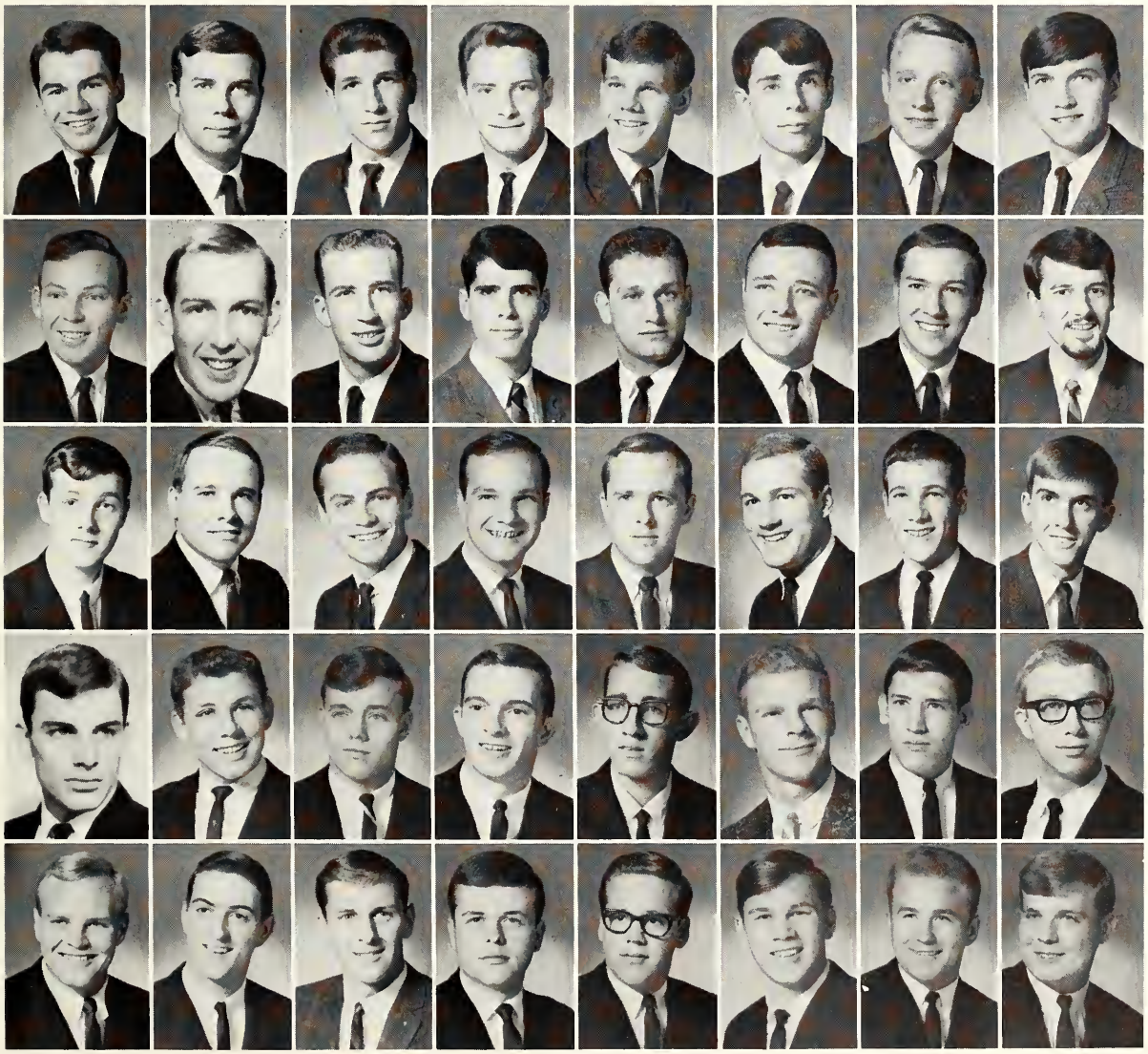

Tom Gates
Pete Golightly
Mike Graves
Jim Havill
Mike Hirsch
Mark Hosterman
John Hughes
Tom Jaco

John Johnston
Jim Kissling
Dave Klingle
John Mandeville
Steve Markwell
Earl McCurdy
John Mettling
Jim Meyer

Roger Milam
Dale Miller
Mac Millhone
Roger Morris
Doug Nelson
Dick Paulen
Jack Paulen
Dave Pflug

Gene Poinsette
Larry Polster
Carl Ritzel
Randy Rohlfer
Charlie Ruckman
Mike Rumsey
Dave Schlansker
John Shatzer

Jerry Snyder
Earl Stanfield
Larry Tallman
Ken Wedeking
Rick White
John Williams
Charles Winings
Tom Young

The Sig Ep officers showed their Sweetheart, Rosie Buchenberger, the fraternity trophies. The officers are (left to right) Tom Cook, vice-president; Jim Kohlmeyer, secretary; Fred Barton, recorder; John Kimm, controller; and Dale Hennessey, president.

In October of 1954, a group of college men formed the local organization of Sigma Epsilon. March 12, 1955, they became a chartered member of Sigma Phi Epsilon national fraternity. Sig Ep ranks third nationally in number of chapters.

The men of Sigma Phi Epsilon have won the James E. Morlock Community Service Award for the past two years. They have also won first place in men's competition in Musical Madness three times in the last four years.

A tradition at every Sig Ep house is a red front door. The violet and the American Beauty Rose are the fraternity's flowers. The official colors are purple and red. Dr. Ralph Coleman, professor of mathematics, is faculty advisor to the chapter.

Sigma Phi Epsilon founded November 1, 1901 at Richmond College in Richmond, Virginia . . . 158 chapters.

Maury Rohleder
John Adamson
Tom Akin
Bob Albright
Keith Bagget
Bob Bannwart
Steve Baresic
Mike Barnett

Greg Barrett
Fred Barton
Steve Bauman
Dick Brandenstein
Ron Cochran
Dave Collins
Tom Cook
Chuck Daniels

Floyd Darke
Mike Dean
Bob Deckard
Bob DeKemper
Ed Dunn
Jim Dye
John Ellison
Bob Fisher

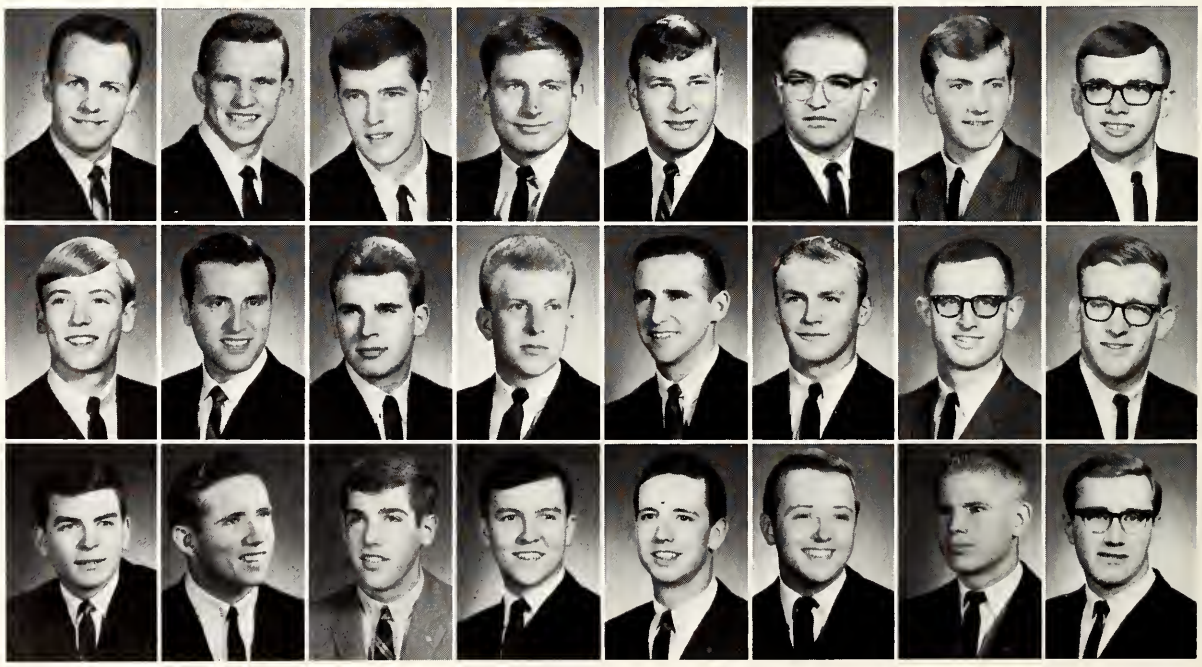

Sigma Phi Epsilon

Bob Fowler
Jim French
Jack Frick
Gary Fuquay
Ron Giles
Ed Grammer
Alan Gumberts
Bill Hadley

John Hall
Steve Haworth
Dick Hendry
Dale Hennessey
Alan Hungate
Doug Huston
Terry Ising
Gordon Jaffray

Jim Jansen
Lee Jennings
Glen Jourdan
Bob Keil
John Kidwell
John Kimm
Jerry Kirves
Bill Kitchens

Jim Kohlmeyer
Bill Lateulere
Dan Lauer
Denny Lauer
Dave Long
Vernon Mann
Rick Matthiesen
Mick McLaughlin

Gary Meyer
Mark Meyers
Steve Millay
Mike Montgomery
Tom Niedeimeier
Jeff Radnor
Tom Rice
Lloyd Shaffer

Tom Snider
Dick Shrader
Tony Starks
Ray Trapp
Wayne Trevathan
Dave Uebelhack
Chuch Vanvorst
Bob Wake

Chuck Watson
Dick Werking
Ed West
Warren Wilhelm
Kirby Wilson
Mark Wright
Wayne Zinn

Tau Kappa Epsilon

The TKE officers, gathered in the living room of their house are (left to right) Waverly Eakins, pledge trainer; Gary Jossa, historian; Steve Georgesen, vice-president; Jerry Linzy, president; and Gary Konsler, treasurer.

Mrs. Scales
Glen Augustine
Jim Beck
John Bartelt
Alan Bender
Tom Black
Bernie Blessinger
Ron Chudada
Jerry Congleton

Larry Congleton
Paul Dassell
Tom Defur
Wave Eakins
Joe Ewbank
Mark Falkenstein
Bill Foley
Joe French

Vic Gallagher
Pete Georges
Steve Georgesen
Bob Graper
John Grimme
Tom Haines
Mike Harper
John Hatcher

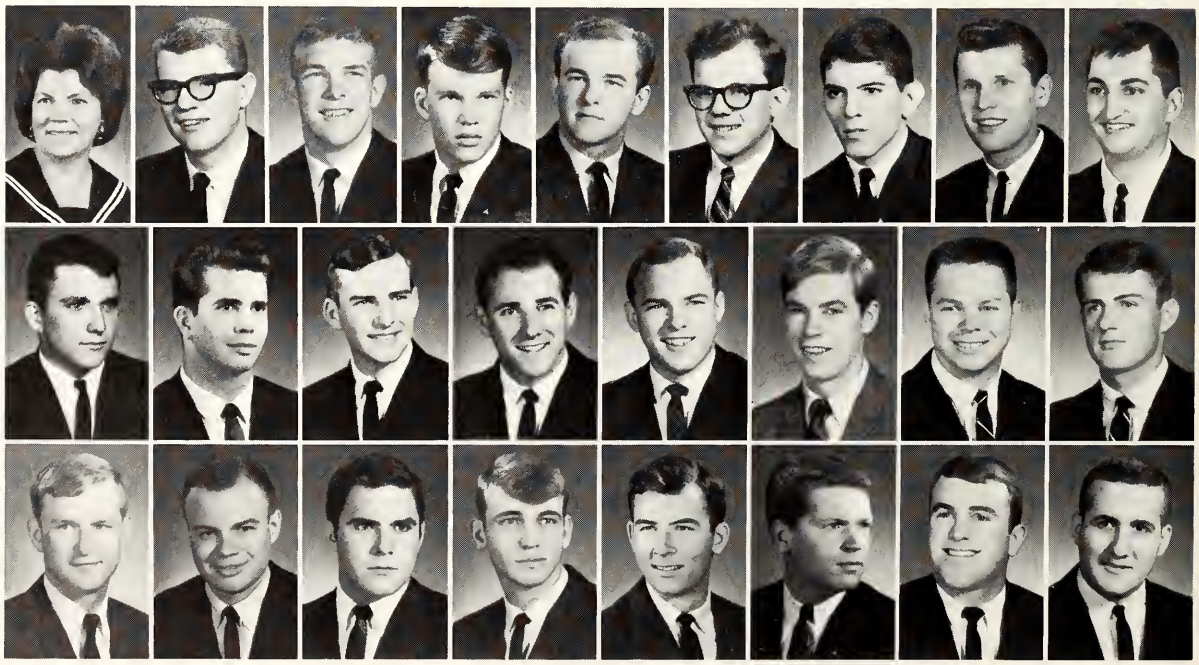

The Zeta Beta chapter of Tau Kappa Epsilon was chartered on May 25, 1957; thus giving Evansville College its third national fraternity.

The TKE chapter here has been revamped and reorganized by a succession of forceful leaders to take its place in the chain of a strong national organization.

The purchase of a Monticello style home in the spring of 1965 highlighted the TKE's calendar school year. The Tekes are presently the only greek organization on campus able to accommodate all of its members with housing.

The Tekes sponsor an all-campus lawn party each year in the fall, and close the year with their Red Carnation Ball.

The red carnation is the official fraternity flower, and the colors are cherry and gray.

Mr. Burk Harl serves as the TKE faculty advisor.

Tau Kappa Epsilon founded January, 1899, at Illinois Wesleyan University, Bloomington, Illinois ... 212 chapters.

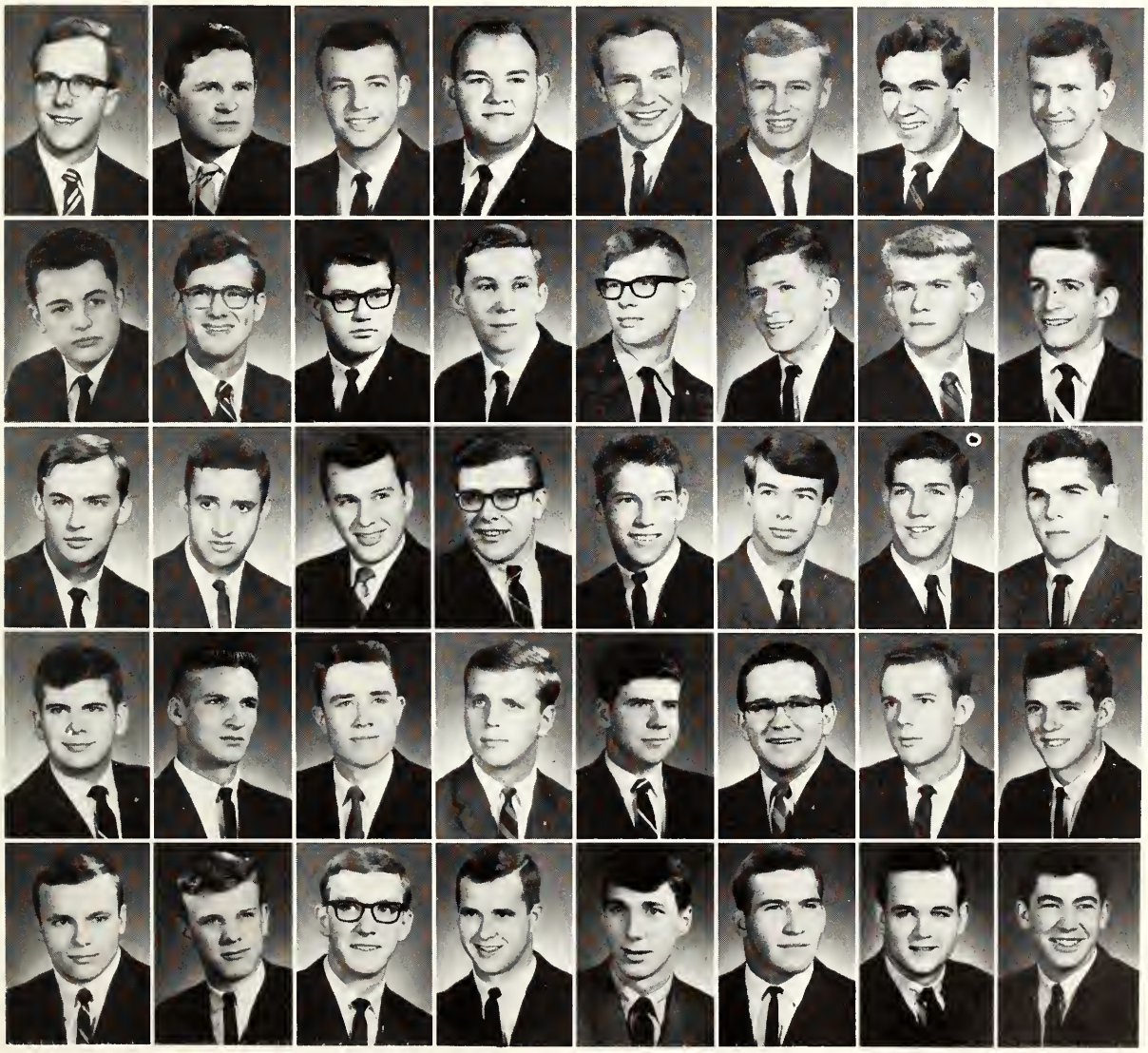

Bill Haverstick
Bob Hawkins
Doug Henry
Curt Hicks
Rudy Hoefling
Tom Hyde
Gary Jossa
Bob Kelley

Gary Konsler
Mike Kurtz
Jerry Linzy
Ron Martin
Dave McDonald
Gary McDowell
Phil McGuire
Malcomb Miles

Dick Minnette
Ron Newman
Dave Nowak
Don Perigo
Alan Per
Phil Pyle
Tom Raben
Don Ramsden

Bob Reising
Ed Rhodes
Gary Rice
Steve Riepe
Bob Rowe
Mike Russ
Rusty Scales
Terry Schultheis

Steve Shawhan
Art Shoener
Don Steedman
Dick Summers
Tom Sergesketter
Ed Wagner
Howard Woods
Alan Ziliak

BALLOT
JIM

ORGANIZATIONS

American Chemical Society

AMERICAN CHEMICAL SOCIETY is open to all chemistry majors on campus. The group holds monthly meetings with special speakers, films, or plant tours. They participate in the Chemistry Contest and the Science Fair.

SITTING: Gary Hillenbrand, Dr. Philip Kinsey, and Barbara Kolb. *STANDING:* Susie Mitchell, Ronald Phillips, Robert Wargel and Judy Decker.

Who's Who

WHO'S WHO in American Colleges and Universities is composed of 34 Evansville College students from the junior and senior classes. Their selection is made by the faculty and administration each fall and those selected are judged on scholarship, leadership, and service to the school.

SITTING are: Nancy Harmon, Kendra Beesley, Ann Kinnaird, Bobbye Clary, Sharon Ross, Sandra Van Arsdall, Barbara Basham, Marilyn McCutchan, Judi Keneipp, Helen Caradine, Nancy Roser, Lula Fuchs. *STANDING* are: Janis Bierod, Marcia Melvin, Ann Fisher, Winston Evans, Steve Bosse, Doug Henry, Dale Hennessey, Jim Browning, Dick Werking, Jerry Linzy, Gary Bayer, Anne Pampe, Diane McCarty and Louise Anderson.

Sigma Pi Sigma

A professional society for physicists, SIGMA PI SIGMA is open to faculty members, junior, and senior physics majors with 30 hours of physics courses with a 3.0 or above average.

The organization is instrumental in providing advanced students in physics with an opportunity to meet and become acquainted with members of the faculty and guest speakers. The only national physics honor society, Sigma Pi Sigma was established at EC in the spring of 1949.

SITTING: Kelly G. Miles, Barbara Basham, Bung-Chung Lee, and Chia-chuan Lee. *STANDING:* Bill Sheckfee, Charles Higdon, Norman Richards, Gordon Hurst and Frank DiGesualdo.

Cap and Gown

SITTING are: Ann Fisher, Julie Walton, Judy Decker, and Carolyn Bentley. *STANDING* are: Mary Anna Hull, Diane McCarty, Ann Kinnaird, Nancy Roser, and Barbara Basham.

Blue Key

SITTING are: Dr. Virgil Bailey, Dr. Clarence Buesking, and Dr. Nicholas Brown. *STANDING* are: Ron Giles, Fritz Kiechle, Jim Jansen, Terry Ising, Grover Cleveland, and Dick Werking.

Ushering and serving at various college activities, and sponsoring panels and discussions on various subjects of interest to women on campus are some of the activities of CAP AND GOWN, scholastic honorary for senior women. Selection is made by unanimous vote of the outgoing chapter, and members must have a 3.3 cumulative average to be considered.

BLUE KEY honor fraternity stresses service to the college as the primary goal of this scholastic honorary for men. Each year Blue Key members participate in campus tours, freshman orientation week, and sponsor a Blue Key Sunrise Dance in the spring. All prospective members must have a 3.0 cumulative average and must demonstrate their willingness to serve the college through their active participation in campus activities and organizations.

SITTING are: Georgianna (Pete) Bland, Anne Pampe, Linda Uncles, Mary Bartelt, Marla Miller, Jeannene Seeger, and Jean Coyle. *STANDING* are: Mike Anderson, Doug Henry, Barry Standley, Scott Hill, Lloyd Shaffer, Dale Miller, Jennifer Jones, Donna Powers.

Pi Delta Epsilon

PI DELTA EPSILON, a national honorary collegiate journalism fraternity, seeks to establish a code of ethics among the staffs of the college publications.

ALPHA PSI OMEGA, national dramatics honorary, was organized on the Evansville College Campus in 1955. There are twelve active members and four pledges. To be eligible, a person must have the required number of points, be a junior, and receive the majority of votes of the active chapter. During the year Alpha Psi Omega sponsors one-act plays and dramatic readings.

Alpha Psi Omega

SITTING are: Cindy Doty, Jim Yeiser, Milt Butterworth, Cherie Meyer and Jim Pope. *STANDING* are: Mr. John David Lutz, Rick Cohn, Ormin Brown, Mr. Dudley Thomas, and Mr. Sam Smiley.

Phi Beta Chi

Phi Beta Chi members *SITTING* are: Dr. Phillip Kinsey, Barbara Basham, Judy Decker, Mr. Louis Winternheimer. *STANDING* are: Mr. William Hartsaw, Robert Wargel, Dr. Charles Robertson, Dr. Ralph Coleman, and Mr. Ed Susat.

Pi Gamma Mu

Pi Gamma Mu members *SITTING* are: Grover Cleveland and Dick Werking. *STANDING* are: Dr. Vivien Maves, Mr. Arthur Aarstad, and Dr. James Morlock.

PHI BETA CHI is a natural science honorary originated at EC in 1932. To be considered for membership a student must earn "A" credits in at least one-half of his major field, and an average of "B" or better in all related fields.

PI GAMMA MU is a national honorary organization of social science. Students are elected to membership after having been nominated by faculty members from the social science divisions of the college with 90 quarter hours, thirty hours in social science, a "B" average with twelve hours of "A" grade.

Founded nationally in 1924, the Alpha chapter of Indiana Pi Gamma Mu was organized on June 6, 1929.

PI SIGMA EPSILON, national professional fraternity in marketing, sales management and selling, strives to promote, encourage, and stimulate an interest in professional careers in business for its members.

Pi Sigma Epsilon

SITTING are: Jack Hockman, Dean Long, Clifford Stone, Brad Fleig, Robert Zimmermann, President, Stephen Edmondson, S. Michael Groomer, Gary Fuquay, Brian Stamler, and Pete Golightly. *STANDING* are: Dave Bower, Sam Stiles, Wayne Seifert, Dave Todd, Allan Adams, Larry Miller, Ed Ziemer, Jim Kellerman, Max Sutherland, William Wesselman, John Abell, Tim Mooney, Jay King, Wayne Watson, and Dale Miller.

Psi Chi

SITTING are: Connie Doughty and Joyce White. *STANDING* are: Maurice Satin, Dr. Charles Johnson, Warren Wilhelm, Peter Morrison, Stephen Strange and Dr. Delbert Sampson.

PSI CHI is a national honorary in psychology. To join, one must be a psychology major or minor and must exhibit high standards of personal behavior and academic requirements. Formed on campus in 1964, Dr. Delbert Sampson serves as faculty advisor.

ADMINISTRATIVE BOARD is composed of the Student Government officers and school administration in hopes of coordinating campus activities and faculty-student relationships. Eligibility for membership in ALPHA LAMBDA DELTA, scholastic honorary society, is fulfilled by attaining a 3.5 average while carrying 15 hours or more for any one quarter during the freshman year. As active members, the sophomores' purpose is to promote scholarship. Mrs. Luise Schnakenburg, Dean of Women, was initiated as an honorary member last fall.

Administrative Board

SITTING are: Jerry Linzy, Judi Keneipp, Kendra Beesley, Doug Nelson, and Dick Werking. *STANDING* are: Dr. Robert Wilson, Mrs. Louise Schnakenburg, Dr. James Morlock and Dr. Nicholas Brown.

Alpha Lambda Delta

ROW 1: Sue Williams, Anne Hodapp, Marilyn May, Sherry Elzer, Karen Doerner, Suzanne Wilson, Pam Vaught. *ROW 2:* Ruth Barr, Barbara Wright, Rita Lawrence, Nancy Jordan, Emma Lee Robinson, Robynn Schlundt, April Knaebel, Judy Voris, Jean Labhart, Brenda Knowles. *ROW 3:* Nancy Winternheimer, Carol Richardson, Linda Kay Clark, Anna Mae Ballard, Diane Lynn Kissel, Pamela Oldham, Patricia Guest, Barbara Perkins, Marcia Legg, Joyce Fortenberry.

Angel Flight pledges *SITTING* are: Nancy Jordan, Pat Vote, Gayle Grim, Sandy Sharpe, Delia Bigger, Marilyn Glaess, Jeri Boyd, and Marilee Buchenberger. *STANDING* are: Diane Dixon, Gayle Goebel, Mary Hunt, Jan Paschal, Terry Reutter, Donna Boyd, Marilyn Labhart, Betsy Ross, Donna Preh, Pat Dissette, and Martha Zorn.

Angel Flight

Angel Flight *SITTING* are: Connie Hughey, Barbara Cole, Marilyn May, Judy Sexton, Mary A. Hull, Kendra Beesley, Jan Bierod, Sara Cook, Barbara DeFrehn, Sharon Ross, and Monzelle Zaick. *STANDING:* Gayla Dame, Rosie Buchenberger, Ramona Kiefer, Sandy Tychsen, Lana Barnett, Bonnie Washington, Nancy Harmon, Bobbye Clary, Helen Caradine, Sandy Van Arsdall, Pam Celania, Diane DeJonckheere, Mary Koch, Peggy Ferriel, Pat DePriest, and Cherie Meyer.

Arnold Air Society *SEATED:* Marcus Sherrill, Thomas Wilmotte, Blaine Russell, Steve Bosse, Thomas Reasor, Vernon Mann, Richard Shrader, Joseph Corfield, Jr. *STANDING:* Ernie Wilson, Scott Baumgartner, Steve Cook, Fred Barton, Oren Wilhelm, Charles Bleckmann, Michael Renner, Stephen Cook, Ronald Stewart, Roy Shrote.

Arnold Air Society

As an auxiliary unit of the ROTC, Angel Flight serves to further the cause of the U.S. Air Force by promoting interest in the ROTC program on campus. Assisting in fall registration, campus tours, Dad's Day dinner, Baccalaureate and Commencement exercises are some of the many ways Angel Flight members serve Evansville College. This fall twenty-one girls were pledged by the Angels from over two hundred applications.

Arnold Air Society is composed of thirty-four men who have done outstanding work in the AFROTC.

During the campus year the Arnold Air Society sponsors the annual Military Ball and cooperates in social activities with Angel Flight.

To become a member, all candidates must be in good standing in ROTC, to be regularly enrolled students, have a cumulative grade point average of 2.25 in all college subjects, have an average of 2.5 in ROTC subjects, and be nominated for membership by an active member and approved by a five-sixth vote of the active members. Those not pictured are Jim Browning, James Domina, Joseph Gore, Harvey Kiesel, Larry Stolz, Larry Arnold, Steve Crum, Winston Evans, Gary Fuquay, Charles Given, Steve Kiesel, Bill Kock, Gary McDowell, Dave Reuber, and Ernie Wilson.

Sigma Alpha Iota members *SEATED* are: Linda Thomson, Carol Gerkin, Helen Koertge, Sherry Elzer, Pat Pennington, Paula Hunsicker, Glenda Purcell, Angela Feigel, Barbara Wright, Ruth Ann Ritchie and Marce Bradley. *STANDING* are: June Wiggens, Donna McElderry, Lynn Hegenseiker, Linda Boyte, Darlen Sullivan, Mary Ellen Timpe, Lula Fuchs, Dianne McCarty, Louise Anderson, Sue Williams, Joy Jackson, Marilyn Lewis, Diane Sutherlin, Mary Zuber, Jan Thornton, Laura Hayes.

SIGMA ALPHA IOTA is a national music honorary for women music majors or minors who have a 2.5 grade point average for the quarter preceding pledging and who have auditioned before the active chapter. Each year the organization presents monthly musical and co-operates in an all-American recital.

Officers this year are Louise Anderson, president; Dianne McCarty, vice-president; Mary Timpe, secretary; and Lula M. Fuchs, chaplain. Mrs. Margaret Shepard and Mrs. Wilma Baumhofer are the faculty advisors for Sigma Alpha Iota.

PHI MU ALPHA is the national music honorary for men. Performing at local dances, giving recitals of American music, and ushering for campus recitals are some of their many functions on campus.

To become a member, students must show an interest in music, a 2.5 cumulative grade point average of 2.5 for the quarter preceding initiation. Mr. Wesley Shepard is the faculty advisor of Phi Mu Alpha.

Sigma Alpha Iota

Phi Mu Alpha

Phi Mu Alpha *SEATED:* Steve Bell, Jerry Owen, Sam Spence, Steve Cooksey, Randy Athey, Terry Beasley. *STANDING:* Randall DeBord, Larry Eifler, Robert Conaway, Michael McLaughlin, Gary Miles, Curt Wambach, Tom Carroll, Gorden Stien.

Leaders and Notables

Each Spring the faculty of Evansville College selects whose seniors who have demonstrated leadership and scholarship for membership in Campus Leaders and Campus Notables.

To be nominated as a Notable a student must have maintained a 3.00 average for the four quarters preceding election and must have shown leadership in at least one activity. Campus Leaders must have maintained at least a 2.5 average for the four quarters preceding their election and have displayed leadership qualities as a member of various campus organizations.

CAMPUS LEADERS are *ROW 1* Gayla Dame and Barbara Robinson. *ROW 2* Anne Pampe, Kay Hawk, Debra Lyles, Nancy Newkirk, Helen Caradine, Barbara Line, and Nancy Roser. *ROW 3* Winston Evans, Mike Todd, Jim Wooten, and Steve Bosse. Fred Barton, Ann Fisher, Nancy Harmon, Rand Ihle and Jerry Linzy were not present for the picture.

CAMPUS NOTABLES are *ROW 1* Judi Keneipp, Kendra Beesley, Marilyn McCutchan and Carolyn Bentley. *ROW* 2 Sharon Ross, Bonnie Washington, Dick Werking, Sandra VanArsdall and Grover Cleveland. Doug Henry and Robert Ostermeier were not present for the picture.

SITTING are: Dr. Orville Jaebker, Dr. Nicholas Brown, Dr. Virginia Grabill, Nancy Roser, Dick Werking, Dr. Melvin W. Hyde, Dr. Charles Robertson and Mr. Arthur Aarstad. *STANDING* are: Dr. Lowell Weller, Dr. Marvin Hartig, Dr. Thomas Harding, Dr. Ralph Coleman, Dr. Kelly Miles, Dr. Clarence Buesking, Dr. Vivien Maves, Dr. Philip Kinsey, Dr. Virgil Bailey and Dr. James Morlock.

Phi Kappa Phi

Each spring quarter new members are elected and initiated into PHI KAPPA PHI, national all-college honorary. The main purpose of the honorary is to honor the College's highest ranking students. It differs from all other honor societies chiefly in the fact that it is open to all student and faculty members in any department. The local chapter of Phi Kappa Phi was established at EC in the spring of 1963.

Kappa Pi

KAPPA PI art honorary is open to all art majors or minors or to any student who is interested in art and has a B average in all art courses. Each year the Beta Xi chapter of Kappa Pi sponsors the annual clothes line art sale, a homecoming display, and art films on campus.

Kappa Pi members *SITTING* are: Donna Lochmueller, Ed Miller, Jeanne Sexson, James Goodridge, President, Linda Waren, Bonnie Koch, Barbara Criswell, Karen Kraft, Gail Steiner, and Steve Ritzel. *STANDING* are: Mr. Leslie Miley, sponsor, Kay Anne Robertson, Barry Britton, Nancy Ensinger, Randalyn Houchin, Teresa Markley, Sally Westfall, Linda Ross and Janice Miller.

SEATED: Judi Keneipp, Delegate-at-large; Kendra Beesley, Secretary. *ROW 2:* Doug Nelson, Treasurer; Dick Werking, Vice President; Jerry Linzy, President.

S.G.A.

The Student Government Association (SGA) officers, elected each spring quarter, represent the students in the Student-Faculty Federation. After game dances and the selling of used student text books are some of SGA's year round activities. This year a letter, signed by students, which was sent to basketball player Gary McClary, was sponsored by the Association. SGA also undertook to send Christmas cards to local men in the Armed Forces who are stationed in Vietnam.

The Student Senate is formed by the SGA officers and the class officers. The class officers serve in an advisory capacity to the SGA officers and together they formulate student policy to be presented to the Administration.

The Union Board is made up of the nine students who are the chairmen of the Union Committees. They are: Pete Bland, Finance; Ann Kinnaird, House; Ann Fisher, Publicity; Gordon Stien, Fine Arts; Romona Kiefer, Personnel; Judi Keniepp, Dance; Louise Land, Entertainment; Pam Brown, Games; Vicki Hay, Social. These students are elected chairmen of their committees on the basis of the service they have given in the past to their committees.

SEATED: Georgianna (Pete) Bland, Judi Keneipp, Doug Henry, Dale Hennessey, Dick Werking. *ROW 2:* Julia Low, Dan Schellhase, Nancy Roser, Kendra Beesley, Marcia Wellemeyer, Jean Labhart, Jerry Linzy.

Student Senate

Union Board

SEATED: Romona Keifer, Judi Keneipp, Louise Land, Pam Brown. *ROW 2:* Georgianna (Pete) Bland, Ann Kinnaird, Ann Fisher, Gordon Stien.

Senior Class Officers: Dale Hennessey, Vice President; Nancy Roser, Secretary; Doug Henry, President; Georgianna (Pete) Bland, Treasurer.

Class Officers, Elected Each Fall, Act as

Junior Class Officers: Jim Browning, President; Pat Depriest, Secretary; Julia Low, Treasurer.

Herb Williams, Vice President

Sophomore Class Officers: Connie Cartwright, Treasurer; Mike Harper, Vice President; Nancy Jordan, Secretary; Danny Schellhase, President.

Class Representatives to Student Senate

Freshmen Class Officers: *SEATED:* Judy Plymate, Vice President; Jean Labhart, Treasurer. *STANDING:* Marcia Wellemeyer, Secretary; Barry Allred, President.

Crescent Editors Enlighten Students

SPRING AND FALL EDITORS: Tom Dunning, Campus Editor; Anne Pampe, Managing Editor; Doug Henry, Editor.

FALL AND WINTER SPORTS EDITOR: Scott Hill.

WINTER EDITORS: Steve Dinnsen, Campus Editor; Barry Standley, Editor; Jean Coyle, Managing Editor.

CRESCENT STAFF *SEATED:* Linda Perigo, Business Manager; Jean Coyle, Linda Uncles, Jennifer Jones, Michelle (Mike) Anderson. *STANDING:* Graham Morey, Tom Clinton, Steve Dinnsen, Julia Low, Marla Miller, Donna Powers, Dale Miller, Karyl Kleitz, Mike Mathias.

LinC Staff Captures Student Life

EDITOR: Georgianna (Pete) Bland.

CAMPUS EDITOR: Julia Low.

MANAGING EDITOR and Business Manager: Norma Augustine; Mrs. Jean Young, Faculty Advisor.

LinC STAFF *SEATED:* Michelle (Mike) Anderson, Karen Allen, Linda Uncles, Donna Powers. *STANDING:* Jeannene Seeger, Glenda Clayton, Barry Standley, Jean Coyle, Steve Dinnsen, Jennifer Jones, Susan Hession.

ROW 1: Doris White; Mr. George Klinger, Faculty Advisor, Rudy Ennis. *STANDING:* Ed Yarbrough, Gerald Berry, Bob Harmon, John Story, Gary Rice.

W E V C

SEATED: Vella Johnson. *STANDING:* Steve Crum.

International Relations

SEATED: Mary Toy, Leslie Goettel, Leayne Silverman, Chris Taylor, Mary Robinson, Patti Brooks, Mary Ann Ward, Linda Lancaster. *ROW 2:* Sylvia Nenneker, Kay Anne Robertson, Blaine Russel, Roger Lochmueller, Charles Cook Jr., Layne Watson, Hank Walker III, Paula Powell, Mary Ashburn Koch. *ROW 3:* Mark Harrison, Dick Henry, Fouad Roufeh, Wes Knipe, Secretary-Treasurer; Hardin Rathgeber, Vice President; Rodwell Gwinjai Masvikeni, Paul J. Niemeier, President; Thomas C. Fiddick, Faculty Advisor.

ROW 1: Joy Sisk, Linda Hayward, Vella Johnson, Mike Pullin, Tom Morgan, Nira Zuroske, Mary Carol Ritz, Ormin Brown. *ROW 2:* Linda Ciszek, Myrna Lane, Vickie York, Lisa Ritz, Mary Pfender, Steven Bayer, Gail Doyle, Jack Duarte. *ROW 3:* Mr. Sam Smiley, Barry Dubuque, Pamela Keith, Paula Powell, Jack Schriber, Catherine Schmidt, Happy Sachse, Ron Glass, John David Lutz. *ROW 4:* Gary Bayer, Dudley Thomas, Marcia Bennett, Rand Ihle, Margaret Harry, Julie Gerard, Jane Thompson, Sharon Overman, Cindy Doty. *ROW 5:* Jerrell Freeman, Skip Borre, Jica Allen, Larry McCourt, Milt Butterworth, E. K. Moore, Dave Emge, Marilyn Noah, Linda Lavey.

Evansville College Theatre

Women's Council

STANDING: Sue Caylor, Bonnie Washington, Sue Roell. *SEATED:* Carol Vaught, Barbara Cole, Sue Blaine.

SEATED: Debbie Milner, Ann Kemp, Carol Hadley, Barbara Wright, Susan Kleinschmidt, Sandi Tychsen. *STANDING:* John Boggess, Eric Matthiesen, Herb Jensen, Miss Sandra O'Connell, Director, Webb Gaskins, David Felttner, Bill Baus.

Forensics

Circle K

ROW 1: Tom Morgan, Vice President, Graham Morey, President, C. Roy Minton Jr., Treasurer. *ROW 2:* Chester Fenwick, Dale Miller, Stephen Johnson, Bob Layson, Douglas Nelson. *ROW 3:* Steve R. Dinnsen, Pete Golightly, Randy Rohlfer, Rick Sander, Dave Pierce.

S.N.E.A.

STUDENT NATIONAL EDUCATION ASSOCIATION *SEATED:* Barbara Jo Kolb, Secretary; Barbara J. Line, President. *STANDING:* Steve E. Crum, Susan H. Shackelford.

A.C.E.

AMERICAN CHILDHOOD EDUCATION *SEATED:* Sharon Ross, Treasurer, Jeannie Jones, Susan Roell, Secretary, Vicki Hay, Vice President, Peggy Ellerbrook, President, Mary Bartelt, Phyllis Robinson, Nancy Roser. *STANDING:* Barbara LaPlante, Sandra Nelson, Ann Kinnard, Janet Vance, Larry W. Bacon, Russ Edmondson, Mary Esther Hornick, Shirley Biddinger, Jane Ann Bauman, Barbara Hawkins.

METHODIST STUDENT MOVEMENT *ROW 1:* Jan Bierod, Ruth Ann Ritchie, Carol Schutte, Sue Prevo, Judy Jones, Linda Jamison, Marilyn Kendall, Kay Garrett, Betsy Owen, Sharon Bartlett. *ROW 2:* Sheryl Fell, Secretary, Mary Esther Hornick, Ellen Eichel, Richard A. Johnson, Martha Record, Patricia Shannon, Floyd Alexander, Becky Hauselman, Bobbie Yonko, Nancy Harmon. *ROW 3:* William Smead, Kent Williams, Dean Fager, Karen Jensen, Lorenzo, Murdaugh, Vice President, Scott Gates, Norman Rinker, Patty Troutman, Wayne Goodman, Robert L. Ostermeier, President.

Religious Organizations Provide

KAPPA CHI *SEATED:* Pam Ashworth, Sheryl Fell, Secretary, Kay Garrett, Betsy Owen, Carol Schutte, Judy Jones, Treasurer, Kathy Williamson. *STANDING:* Dean Fager, Richard A. Johnson, Don L. Walters, Norman L. Rinker, T. Thomas Morgan, Edgar M. McKown, Wesley Rademacher, Vice President, Brent W. Landis, Robert Ostermeier, John Hall, President.

INTERVARSITY CHRISTIAN FELLOWSHIP *SEATED:* Nancy Newkirk, Steve Schrader, Marilyn May, Barney Ford. *STANDING:* Judy Jones, Gayle Swain, Marilyn Shain, Shirley Ramey, Kent Williams, Vonda Strickland, Nancy Montgomery, Sandy Gumm, Kathy Kirtley.

Spiritual Activities for Students

BAPTIST STUDENT UNION *SEATED:* Martha Targgart, Emma Lee Robinson, Secretary, Linda Faye Clark, Sharon West, Diane Hooper, Carol Hadley. *STANDING:* John E. Boggess, President, Steve Cook, Vice President, Gynelle Riley, Mary Ann Owensby, Gayle Champion, Ida McDowell, Phyllis Robinson.

ROW 1: Paul Ewing, John Pledger, Dave Cheaney, President, Father Terrence Gerkin, Ray Martin, Sam Stiles, Treasurer, Ruth Effinger, Secretary, Martha Peter, Carol Balcitis, Martha Zorn, Sharon Schutte, Gwen Singer, Leslie Goettel, Mary Toy, Linda Weber, Marian Tenbarge, Linda Thompson, Ken Macke, Cindy Emge, Martha Willett, Susie Mitchell, Carol Taylor. *ROW 2:* Bill Gray, Jerry Mattingly, Maria Carr, Janet Trible, Tom Halbig, Marian Schnapf, Anne Nord, Bob Hoeflinger, Phyllis Warren, Irvan Boeglin, Mike Ehrhardt, Bill Kanowsky, Nancy Heck, Leslie Ford, Bob Schaffstein, Graham Morey, Terry Van Bibber, Mike Wolf, Larry Eberhard, Alan Hungate, Otto Hoffman, Dennis Thomas, Jane Macmillan, Paul Jarboe, Charles Bunge.

Newman Club

Math Club

ROW 1: Sharon Schmitt, Judy Decker, Barbara Kolb, Ruth Buesking, Jimmy Chambers. *ROW 2:* Jim French, Wayne Zinn, Ron L. Giles, Larry J. Cox, Lindon Meyer, V. C. Bailey, Sponsor, Gene Bennett, Secretary, Mike Groomer, Don Curlovic, Faculty. *ROW 3:* David Sears, Ralph N. Coleman, Michael McCullough, Don King, Ron Emberton, Robert D. Cundiff, James Jansen, Jack Troth, Hardin Rathgeber, President, Fritz Kiechle.

SEATED: Jeff Allard, Mary Anna Hull, Judith D. Ricketts, Jim Pickrell. *STANDING:* Mark Meyers, Gary Meyer, Russ Edmondson, Tom Carmichael.

Bi-Sci Club

Engineering Club

ROW 1: James Mead, John Bennett, George Coyle, Diana Boylls, Thomas L. Hewitt, Norman Richards, Don Hotz. *ROW 2:* Wayne F. Smith, Robert H. Petersen, John C. Ramey, Michael Todd, Vice President, Bob Layson, Michael K. Magruder, Joe Cook, W. O. Hartsaw, Bill Sheckfee, Treasurer. *ROW 3:* Don Lisman, Charles Hargis, Douglas Huston, Secretary, William R. Brooks, Larry Herron, Jerry Schmidt, F. E. Northern, President.

SEATED: Marie Adams, Phyllis Lafferty, Jane Whitehouse, Karlena Wallace, Anita Ruckman, Joy Hanna. *ROW 2:* Mrs. Evelyn Pickrell, Donna Mackey, Charlotte O'Reilly, Carolyn Bentley, Edwina Jordan, Judy Stratman, Pam Ashworth, Marsha Jett. *ROW 3:* Don Bauer, Sue Mitchell, Anna Whitten, Carol Schutte, Marla Miller, Pat Fuller.

Secretary Club

Woman's Recreation Assoc.

SEATED: Teresa Markley, President, Clara Curts, Gwendolyn Hatcher. *STANDING:* Delores Bishmann, Secretary-Treasurer, Marcia Werle, Connie Shelton, Vice President, Donna Mackey.

SEATED: James Schneider, Jan Bierod, Win Evans. *STANDING:* Dick Werking, Charles Daniels, Tom Thornton.

History Club

Independent Campus Association

SEATED: Linda Lancaster, Carol Schutte, Barbara Wimpelberg, Donna Weber, Patricia Shannon, Betsy Owen, Secretary, Gail Steiner. *STANDING:* Tom Morgan, Vice President, Robert Simeres, John Hall, Treasurer, Richard A. Johnson, Jeffrey Day, Floyd Alexander, Kay Garrett, Maryann Wessel, Stephen Atherton, President.

SEATED: Carol Balcitis, Anna May Whitten, Connie Keith, Marilyn Kendall, Co-Chairman, Carolyn Bentley. *STANDING:* Dick Werking, Co-chairman, David Collins, John Updike, Professor Arthur Aarstad, Wayne F. Smith, James Lantrip, Professor Ludwig Petkovsek.

Young Democrats

Young Republicans

ROW 1: Melinda Harman, Sharon Stoneburner, Carol Zell, Donna Thorn, Pat Pennington. *ROW 2:* David Comer, Ed Dunn, Greg Barrett, Mary Scea, John M. Grimme, Mark Harrison. *ROW 3:* Blaine Russell, James Schneider, Sandra Gander, Thomas Northenor, Lon Youngblood.

Psychology Club

SEATED: Ralph N. Raley, Bobby G. Carey, Barbara Eberhart, Audrita Mast, and Dr. Delbert Sampson, Faculty Advisor. *STANDING:* Maryann Egan, Connie Zehner, Sharon Myers, Jack Hockman.

Gamma Delta

ROW 1: Janet Wulff, Jean Labhart, Sue Gustafsen, Ann Hodapp, Dorothy Birt. *STANDING:* Marlene Cheek, Mary Ann Crocker, Hazel Holder, Carolyn Wuster, Nancy Winternheimer, Rita Barnett, and Miss Deane McGurk, Faculty Advisor.

Photographers

Jack Frick, Crescent, Bruce Thompson, LinC. Absent: Charlie Salerno, Bob Wake, Donna Datzman, LinC.

Joe Edwards, Crescent, Norma Augustine, Barry Standley, LinC.

CORAL AYRES *SEATED:* Joyce Jackson, Cheryl Walsh, Glenda Purcell, Sandra SirHendrey, Carol Gerkin, Jane Jefford, Susan Cannon, Louise Anderson, Sara Butler. *STANDING:* Daniel Kinnaird, Kenneth Lewis, Jimmie Moore, Thomas Rueger, Richard Holmes, Richard Wilson, Tyrone Bragg, Alan Alsop, Michael Cannon, Dennis Dougherty; June Wiggins, Accompanist.

Music Organizations Feature

CLARINET CHOIR *SEATED:* Linda Hetrick, Marsha Richards, Nancy Nadler, Pam Haynes, Eva Jo Lanman, Diane Griese, Linda Thompson. *STANDING:* Kenneth Lewis, Randy Athey, David Feagans, Tom Russell, Larry Eifler, Randy DeBond, Tommy Carroll, Dennis Dougherty.

EVANSVILLE COLLEGE CHOIR *ROW 1,* Right to left: Linda Gilliam, Lois Bricker, Sandee Thompson, Margaret Burden, Laura Hayes, Judy Cron, Ruth Ann Ritchie, Cynthia Hudson, Diane Jump, Lois Hunt, Diane Sutherlin, Barbara Wright, Barbara Hurst, Bonita Stisher, Louise Land, Mary Timpe, Lynn Whittington, Robert Rapp, Director. *ROW 2:* Sharon Bozell, Mary Erickson, Kathie Fenneman, Roberta Sullivan, Mary Gottman, Linda Boyte, Patricia Pennington, Helen Koertge, Glenda Purcell, Lula Mae Fuchs, Carol Gerkin, Mary Zuber, June Wiggins, Marilyn Lewis, Alice Augustus, Paula Hunsicker, Patricia Somers. *ROW 3:* Cheryl Walsh, Sandra SirHendrey, Jane Ingleheart, Leslie Ford, William Gray, Dan Kinnaird, Larry Rose, Thomas Rueger, John Kidwell, Jacques Linder, Rick Van Hoose, Dennis Dougherty; Ralph Athey, Jane Jefford, Sue Williams, Anne Smead. *ROW 4:* Marce Bradley, Joyce Jackson, Randal Cooksey, Dennis Brink, W. Harold Lathom, Gary Plaford, Michael McLaughlin, Howard Blades, Waverly Eakins, J. William Keith, Tyrone Bragg, Jack Beanblossom, David Stien, Diane Kissel, Louise Anderson.

Students In Campus And City Programs

THE EVANSVILLE COLLEGE BAND directed by Mr. Kenley Inglefield appears at all home games during the football season.

SEATED: Randal Cooksey, Steven Bell, William Oskins, Michael Fox, Gary Miles, Lula Mae Fuchs, David Schuble, August Block, and Jerry Owen. *STANDING:* Howard Blades, Louise Anderson, and Mr. Kenley Inglefield, Conductor.

Brass Ensemble

Engineering Co-Op Students

ROW 1: Dick Blandford, Larry Birchler, Patrick King Doane, James Blair, Albert A. Barnes, and Darrell L. Ash. *ROW 2:* Maurice Hahn, James Lemoin Woods, Stephen E. Schulz and Larry C. Sollman. *ROW 3:* Urey Miller, Jerry Wilson, Benton Bullock, Steve Thomas, and Conley Crawford. *Row 4:* Mr. Edward Susat, Faculty Advisor, Dan Daugherty, Terry Atwater, Paul E. Funk, and Michael K. Church.

Little Sisters of Minerva

SEATED: Jan Abbott, Karen Allen, Ginger Summers, Ann Wallace, Sally Eaton, Karen Norris, Peggy Ferriel, Connie Zehner, Barbara Vance. *STANDING:* Carol Sue Blackburn, Anita Ruckman, Jan Paschal, Kay Crause, Rita Hardy, Karen Lippoldt, Carol Nunn, Suzanne Hewitt, Judy Plymate, April Knaebal, Diane DeJonckheere, Libby White, Barbara Helfrich, Marilyn Noah, Pam Brown.

Varsity Band

400
CITING

RESIDENCES

Dorm life is a new experience for most college students. It is the beginning of individual responsibility, a part of the process of maturing in college. At Evansville College, students learn to share, to live with others cooperatively, and to be responsible persons.

The six residence units are Moore Hall, women's dormitory; Hughes Hall, men's dormitory; Bigney House and Franklin House, women's apartments; and Hovda House and Torbet House, men's apartments. In the dormitories, there are two students to a room; in the apartments, four or five to a room.

Pictured above, left to right, Gordon Jaffray, Alan Hungate, and Cindy Brown chat while waiting for the fourth member of their party.

Resident Students Enjoy Campus and Dorm Life

Cindy Hudson and Mike McLaughlin return to Moore Hall after a date.

This year, because of the increased number of out-of-town students, some have lived in private homes in the community and others in the nurses' dormitory at St. Mary's Hospital. Fifty-one student nurses live in alternate quarters at the Welborn Hospital nurses' residence and at the Evansville State Hospital.

All of the housing units participate in various campus activities. Intramural sports and homecoming contests are two such areas. Resident students this year have sponsored candidates for several contests. The candidates for Homecoming Queen were Jan Bierod, Moore Hall, and Carolyn Bentley, Franklin House. Bonnie Chase, Franklin House, and Gina Voight, Moore Hall, ran for Basketball Queen. Hughes Hall sponsored John Love as a candidate for Bachelor of the Year.

At Bigney House, Glenda Clayton, left, dries dishes as Debbie Cantrell finishes the supper plates.

Hooi-Chang Tan, a Bigney House resident from Malaysia, operates the residences' switchboard of the College Courts, while Glenda Clayton looks on.

College Courts

Pictured below is a view of the College Courts apartments area, which faces South Weinbach Avenue.

Pictured above is a wide-angle view of Moore Hall, women's dorm.

Moore Hall and Hughes Hall Boast Full

The most exciting part of Moore Hall's annual Halloween party is the appearance of a black-shrouded phantom who roams the dorm with her well-known crooked cane and unblinking glare. Shown here is the witch, Louise Anderson, before her make-up and costume are complete.

Officers of Bigney House were: Cheryl Mueller, president; Judy Voris, vice president; Glenda Clayton, recording secretary; Becky Hauselman, treasurer; and Jean Binns and Dixie Wood, wing representatives.

Connie Keith was president of Franklin House. She was assisted by Winona Porter, vice president; Carol Cummingham, recording secretary; Clara Curts, treasurer; Sarah Yaggi, social chairman; and Louise Land and Dianne McCarty, wing representatives.

Presiding over Moore Hall residents was Ruth Ritchie. Other officers included Judy Zwayer, vice president; Barbara Eberhart, secretary; Becky Conaway, treasurer; Karen Norris, publicity chairman; Ellie Hayes, faith chairman; and Judith Vosburgh, historian.

A Hughes Hall resident deliberates over tomorrow's problems in engineering.

Hovda House men elected Bryan Rathke president; Tom Wolff vice president; and Jerry Owen recording secretary and treasurer.

Leading Torbet residents were Dick Martin, president; Ed Miller, vice president; Phil Terman, recording secretary; and Ed Wilhelm, treasurer.

Phil Kemp was chosen president of Hughes Hall, with Frank Ballard, vice president; Max Sutherland, recording secretary; and Brian Stamler, historian.

Houses—Two New Dorms on the Way

Facing Weinbach Ave., Hughes Hall houses more than 250 men who come from twenty-eight states in the union.

Pictured above, Moore Hall ground floor wings, left to right, are: Pat Shannon, Lynne Werner, Libby Hale, Elaine Porter.

Moore Hall

Pictured below, Moore Hall first floor main section, left to right, are: *FIRST ROW,* Pat Pennington, Jonnie Eccles, Nancy Montgomery, Beth Ann Stephens; *SECOND ROW,* Candi Cresswell, Linda Faye Clark, Sharon West, Beth Sheppard, Kathy Kirtley, Susan Larson; *THIRD ROW,* Gail Schilling, Martha Targgart, Carolyn Sivert, Bev Alles, Linda D. Jamison; *FOURTH ROW,* Phyllis Kraushaar, Barbara Hurst, Connie Winings, Carol Gerkin.

Pictured above, Moore Hall first floor north and south wings, left to right, are: *FIRST ROW,* Glenda Lee Purcell, Ruth Ann Ritchie, Mary Timpe, Chris Hawhee, Debbie Milner, Janet Schlosser; *SECOND ROW,* Mary Jo Vingis, Marce Bradley, Michelle Prelepa, Susan Elder, Donna Porter, Juanice Miller; *THIRD ROW,* Joan Krentler, Jane Ann Bauman, Carol Werner Nancy Borden, Diane Marshall, Carol Schutte; *FOURTH ROW:* Joy Reagan, Linda Hayward, Connie Stoelting, Jimmy Chambers, Sheila Tichenor, Karen Sneed.

Moore Hall

Pictured below, Moore Hall second floor main section, left to right, are: *FIRST ROW,* Sharon Stoneburner, Judy Graham, Saundra Campbell, Angela Feigel, Janice Hager, Jane Thomas, Ellen Eichel, Jacqueline Sterle; *SECOND ROW,* Anne Hodapp, Bobbie Joe Hertel, Joy Ashley, Dorothy Birt, Rita Barnett, Carolyn Wuster, Betty Fisher, Martha Record, Jan Harmon; *THIRD ROW,* Judy Wells, Carol Zell, Connie Seifert, Cinda Newman, Mary J. Overby, Marty Dugan, Ann Heath, Mary Ann Crocker, Mary Robinson; *FOURTH ROW,* Nancy Heck, Mickie Hirschman, Karen Mullins, Midge Schultze, Donna Thorn, Pamela Oldham, Melinda Harman, Gwen Songer, Jane Hughey, Sue Gustafson.

Pictured above is the site of the new men's residence hall, where construction has been going on since the fall of 1965.

Moore Hall

Pictured below, Moore Hall second floor north and south wings, left to right, are: *FIRST ROW,* Diane Jump, Karen Anderson, Brenda Knowles, Jodi Leisure, Brenda Miller; *SECOND ROW,* Karin Nelson, Rita Hardy, Marcia Werle, Phyllis Bray, Nancy Nadler, Jane Ellen Price; *THIRD ROW,* Patsy Ellis, Caroline Parker, Lois Ann Bricker, Katherine Fox, Linda Hanson, Donna Ramsey; *FOURTH ROW,* Louise Anderson, Phyllis Haines, Rebecca Conaway, Jo Ann Kramer, W. Jane Williams, Mary Esther Hornick, Jane Ellen Boultinghouse.

Pictured above, Moore Hall third floor main section, left to right, are: *FIRST ROW,* Janice Hougland, Cathy Mann, Joanne Wasik, Benna Ellis, Edwina Jordan, Shannon Clark, Betty Armstrong, Patti Brooks; *SECOND ROW,* Alice Smart, Judy Patterson, Karon Hegewald, Shirley Murdock, Susan Forsythe, Roxanna Baldwin, Janet Taylor, Martha Praay, Linda Delaney; *THIRD ROW,* Sally Eaton, Carolyn Scott, Gayla Williams, Carol Ann Neukam, Jan Thornton, Barbara Horst, Elaine Pearson, Sally Mayfield, Marsha Richards; *FOURTH ROW,* Candi Cantrell, Cindy Davis, Ann Kemp, Debby Davis, Suzanne Hewitt, Margaret Spaar, Karen Lynch, Diane Kissel, Pam Pearce, Carolyn Roth, Ginny Kilby.

Pictured above is an artist's conception of what the new men's dormitory will look like after completion in the fall of 1967. The residence hall, which will house 200 men, will face the drive off of Weinbach Avenue. A women's dorm will be built in the same style on Walnut Street.

Pictured above, Bigney House residents, left to right, are: *FIRST ROW,* Marcia Legg, Ginger Maze, Karen Simpson, Carol Mathews; *SECOND ROW,* Sara Adamson, Kay Hawk, Judy Voris; *THIRD ROW,* Sheryl Fell, Sandy Paddick, Cheryle Mueller, Jay Jackson.

Bigney House

Pictured below, Bigney House residents, left to right, are: *FIRST ROW,* Karen Stockdale, Sue Prevo, Becky Young, Patty Jones; *SECOND ROW,* Susie Cannon, Marcia Melvin, Tonna Keith, Carolyn Pickle, Rosalie Rich; *THIRD ROW,* Susan Kaye Helkewa, Jayne Lankford, Becky Hauselman, Gail Weil, Karen Jensen.

Pictured above, Moore Hall third floor north wing, left to right, are: *FIRST ROW,* Ann Wallace, Judi Vosburgh, Paula Hunsicker, Jan Bierod, Judy Plymate; *SECOND ROW,* Judy Zwayer, Jane Jefford, Paula Trabelot, Carol Shoulders, Ellie Hayes.

Moore Hall

Pictured below, Moore Hall third floor south wing, left to right, are: *FIRST ROW,* Linda K. Clark, Patti Askew, Dianne Wyrick, Linda Collins; *SECOND ROW,* Mary Woodall, Sherry Rengers, Jean Haverkamp, Connie Nordan, Lois Schwartz.

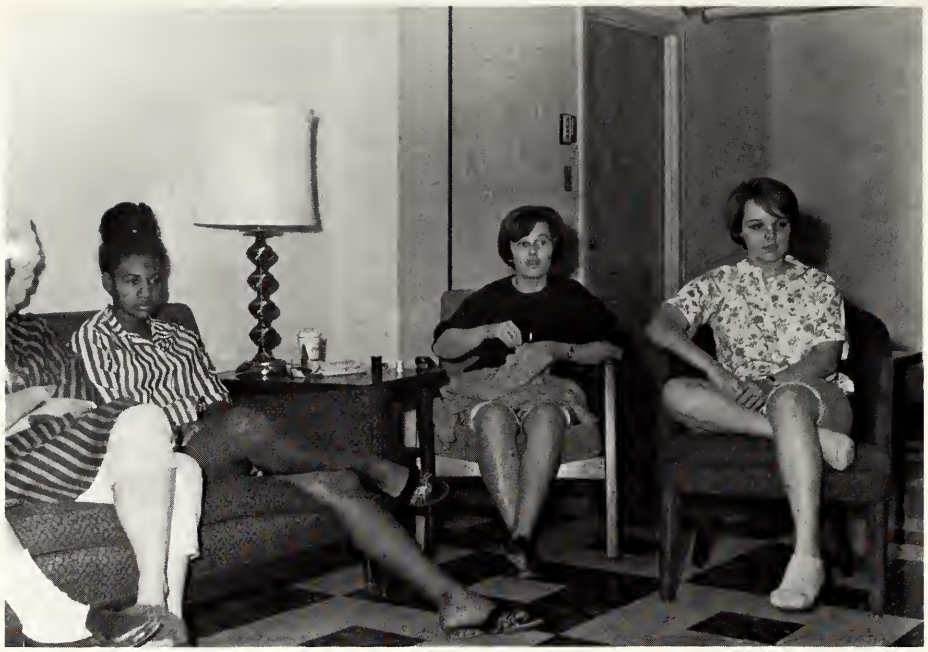

Pictured above, left to right, Joy Reagan, Joan Berry, Chris Hawhee, and Debbie Milner relax while watching a television program in one of the Moore Hall lounges.

Bigney House

Pictured below, Bigney House residents, left to right, are: *FIRST ROW,* Bonita Knigga, Phyllis Wood, Deborah Cottrell, Joan Cochrane, Lynn Junkel, Jane K. Inglehart; *SECOND ROW,* Virlee Fleck, Patricia Mayer, Glenda Clayton, Lumelia Baxter, Kathryn Jane Long, Sharon Hart, Rebecca Spurling.

Pictured above, left to right, Joan Berry sadly surveys her ironing task, while Debbie Milner and Chris Hawhee discuss clothes-washing procedures.

Franklin House

Pictured below, Franklin House residents, left to right, are: *FIRST ROW,* Marilyn Kendall, Linda Sanders, Gail Haner, Barbara Winnett, Anita Jones, Linda Carr; *SECOND ROW,* Carolyn Bentley, Clara Curts, Happy Sachse, Darbey Jo Lutz, Martha Peter, Vonda Strickland, Winona Porter.

Pictured above, Franklin House residents, left to right, are: *FIRST ROW,* Pam Alvis, Carla Estes, Linda Staser, Janet Conrad, Cynthia Forsythe; *SECOND ROW,* Lynda Koertge, Linda Cavins, Rene Nichols, Connie Keith, Carol Balcitis, Sarah Louise Land; *THIRD ROW,* Anna May Whitten, Vicki Calvin, Jaynee Leach, Linda Thomson, Janice Mauck.

Franklin House

Pictured below, Alan Gumberts and Fred Barton wait at the desk while switchboard operator Linda Jamison rings for their dates.

Pictured above, Dorothy Neyhouse and Tom Bowman enjoy a cozy chat in one of the dorm lounges.

Franklin House

Pictured below, Franklin House residents, left to right, are: *FIRST ROW,* Nancy Jordan, Jane Russell, Judy Dudley, Helen Koertge, Dianne McCarty, Sue Williams; *SECOND ROW,* Jan Huff, Linda Thayer, Nansie Kelley, Jo Overby, Tanya Gulley, Linda Hacker, Carole Ricketts; *THIRD ROW,* Darlene Gottman, Darlene Sullivan, Mary Zuber, Lula Mae Fuchs, Diane Sutherlin, Veronica Hsiung, Hooi-Cheng Tan.

Pictured above, Hughes Hall ground floor north and south wings, left to right, are: *FIRST ROW,* Tom Kleinfeldt, Marty Wilson, Bob Kincaid; *SECOND ROW,* Dave Boring, Don Jordan, Scott Cates, David Bardes, Hugh Martin.

Hughes Hall

Pictured below, Hughes Hall first floor main section, left to right, are: *FIRST ROW,* Dan Morris, Chip Sanders, Richard Johnson, Thomas Mather, John D. Hall; *SECOND ROW,* Jim Lovell, Charles Baute, Stephen Edmondson, Ron Emberton; *THIRD ROW,* James Morrison, Michael Wellemeyer, Larry Prather, Brian Stamler, Duffy Sharp, David Groves.

Pictured above, Hughes Hall first floor north and south wings, left to right, are: *FIRST ROW,* Bernard Schrader, John Updike, Bob Pottinger, Lon Youngblood; *SECOND ROW,* Dan Steinke, Franklin Ballard, Dennis Avery, Paul David Meyers, Larry Rauscher, Dan Musselwhite; *THIRD ROW,* Chuck Stagg, Ken Swenson, Howard Pratt, David Boots, William McCall, Jackie Matthews.

Hughes Hall

Pictured below, Hughes Hall second floor main section, left to right, are: *FIRST ROW,* Mike McCammon, Winston Evans, Richard Kopp, Cornelius Epple, Eric Linder, Dave Metz; *SECOND ROW,* Larry Tallman, Russell Bentley, Jr., James E. Bastain, William R. Richard, Bill Silva, Doug Rains; *THIRD ROW,* Allen Studt, Tom Wilson, Harold Smith, Allen Hofman, Ron Ozbolt, John Holderman; *FOURTH ROW,* Bob Howe, Joe DeFur, Doug Jaques, Dave Edwards, John Keilholz, Ron Martin.

Pictured at right, Hughes Hall third floor main section, left to right, are: *FIRST ROW,* Wayne Dersch, Thomas Hewitt, Donald Townsend, Jon C. Ramey, Robert Weaver, Gary C. Henning, Richard Lee Mangel, Harry D. McKinstry; *SECOND ROW,* Arrol Stewart, Brent Landis, Eddie Sullivan, Larry Enlow, Bernard Dick, Larry Miller, Dale McKinley, Thomas Northenor, James Helm; *THIRD ROW,* Don Lisman, Lawrence Winkler, Bill Taylor, Jim Moore, Connell Jones, Jerry Velders, Barry F. Allred, Mike Oskins, Michael Kinnett.

Pictured at left, Hughes Hall second floor north and south wings, left to right, are: *FIRST ROW,* Bruce Loveless, Steve Longden, Ronald Ayers, Tony Asher, James L. Mead, Tim Hall; *SECOND ROW,* Steve Haines, Fred Lloyd, John Love, Bruce Turner, Sam Stiles, Dean Fager, Keith Smith, Sid Thrash; *THIRD ROW,* Dennis Nutty, Norm Rinker, Richard Elliott, Glenn Lohn, Lon Gilbert, John M. Grimme, Mike Dinwiddie; *FOURTH ROW,* Don Folke, Max Sutherland, Grover Cleveland, Paul Ewing, Jeffrey Boxer, Randall DeBord.

Hughes Hall

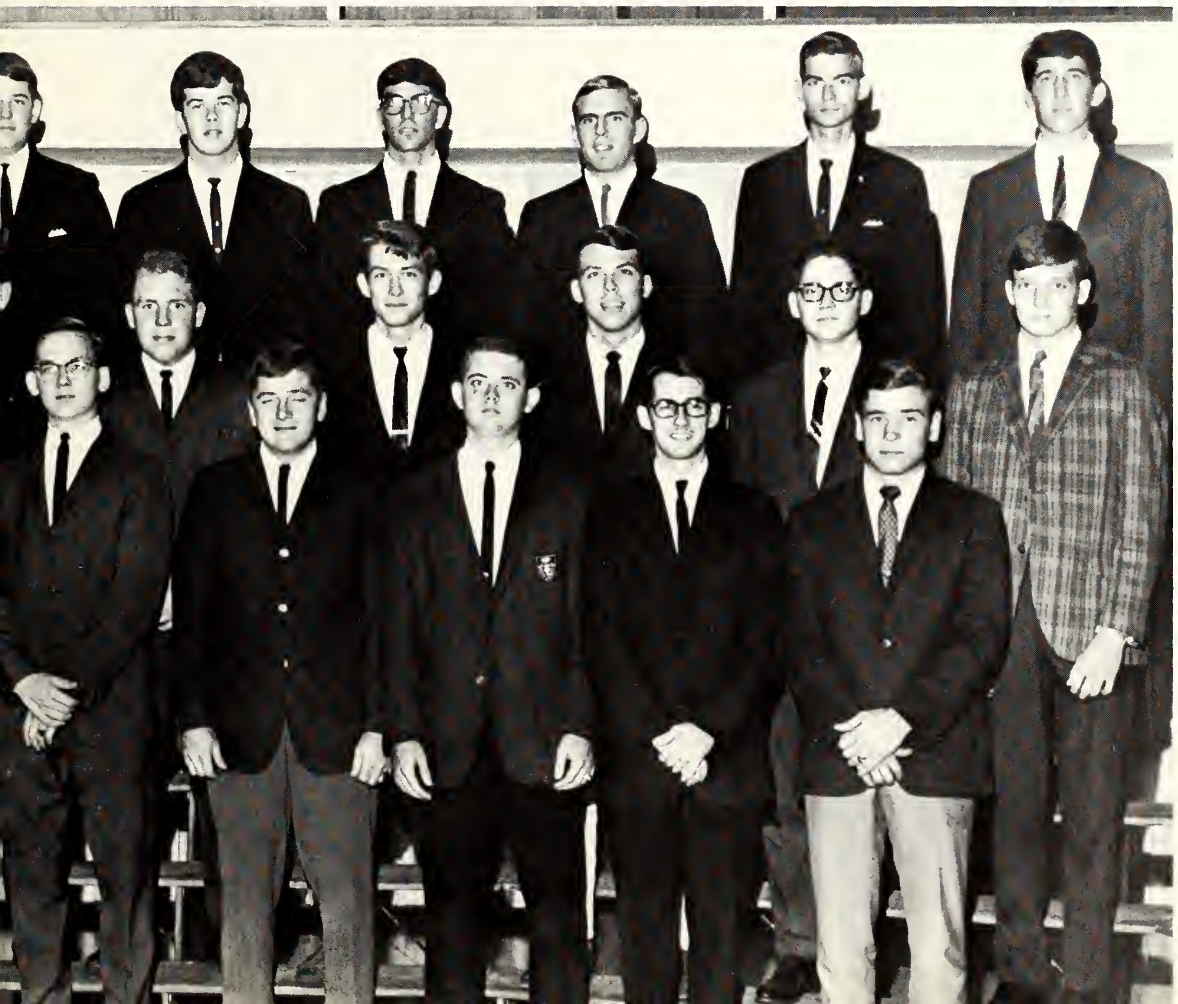

Pictured above, Hughes Hall third floor north and south wings, left to right, are: *FIRST ROW,* Terry Jones, Robert H. Petersen, Richard Roose, George Coyle, Chuck Hustedt; *SECOND,* Bill Scherzinger, Herb Brown, Norman Richards, Jack Troth, Ken Hollingsworth, Sam Small; *THIRD,* Bill Gatheridge, Garold Ashley, Gary Schulte, Steve Sarles, John B. Brown, Jerry Nord, Ronald Saunders.

Hovda House

Pictured below, residents of the ground floor and second floor, left to right, are: *FIRST ROW,* Terry Otten, David Aston, Jimmie Butler; *SECOND ROW,* Doug Eyles, David Comer, Joe Corfield, Jr., Carroll Ray Clark.

Pictured above, Hovda House first floor, are: *FIRST ROW,* left to right: Alan Kemp, John Morrison, Scott Cummins, Jim Talaga; *SECOND ROW,* John Yates, Peter Morrison, Lee Leinenbach, Keith Muller.

Torbet House

Pictured below, Torbet House, left to right, are: *FIRST ROW,* Terry Lidy, Allan Adams, Conley Crawford, Wesley Rademacher, Ed Miller; *SECOND ROW,* Alan Thiery, Hartley Kidd, Steve Naberhuis, Bill Simpson, Dick Martin, Dave Smith.

A
Abbott, Janet K. Fr.
Abbott, Larry R. Fr
Abell, Gary W. Jr
Abell, John P. Jr , 135
Adams, Allan R. Sr., 187,135
Adams, Darrell C. So., 59,56
Adams, Karen N. Jr , 31,69,113
Adams, Marie C. Sr , 158
Adams, Robert W. Sr
Adamson, John R. Sr., 124
Adamson, Sara J. Fr , 176
Adcock, Shirley R. Jr.
Addington, Leslie D. So.
Adelman, Dorothy Fr
Adler, Merrie E. Jr
Ahrens, James R. Sr
Akin, C. T. Jr., 124
Akin, Nancy C. Fr., 116
Al-An, Eric
Albright, Robert L. Jr., 45,124
Aldridge, Joseph M. Fr.
Aldridge, Mary J. Sr.
Alexander, Donald E. Sr.
Alexander, Floyd V., Jr. Jr., 154,159
Allard, Jeffrey M. Sr., 157
Alldredge, Treva A. So.
Allen, Cynthia C. So.
Allen, Janice K. Fr.
Allen, Jica J. So., 31
Allen, John M. So.
Allen, Karen L. Jr., 14,114,149
Allen, Ronald R. Fr.
Allen, Stephen J. Fr.
Alles, Beverly S. Fr., 172
Allred, Barry L. Fr., 20,147,184
Almon, James D. Fr.
Alms, Donald R. So.
Alsip, Charles R. Fr
Alsop, Alan L. So., 162
Alvis, Pamela A. Fr. 180
Amsler, C. M. Sr.
Anderson, Ann E. Jr
Anderson, Barbara J. So.
Anderson, David L. So.
Anderson, James L. So.
Anderson, Jane E. Jr
Anderson, Karen L. So., 174
Anderson, Louise L. Sr., 116,131,162, 163,164,170,174,140
Anderson, Michelle J. So., 48,133,149
Anderson, Richard K. So.
Anderson, Sue C. Jr.
Andrews, Karen L. Fr. 110
Andrews, William P. Sr
Ankrom, Gary W. Jr
Ansburg, Judith G. So., 112
Anstey, Robert P. Fr.
Antey, Ronald L. Fr.
Apfelstadt, Alan C. So., 120
Appelgate, Carol Fr.
Appler, Madonna C. Fr.
Arendell, Martha R. Jr.
Arendt, Mary C. Jr.
Arensman, Ann C. Fr.
Armour, Dennis K. Jr , 70
Armstrong, Betty J. Fr., 175
Arnold, Larry G. Sr.
Arthur, Charles C. Fr.
Ash, Darrell L. Jr.
Ash, David E. Fr., 122
Ashby, Thelma L. Fr.
Asher, Tony H. So., 184
Ashley, Carold W. So.
Ashley, Joycelin G. Fr., 173
Ashley, William E. Jr.
Ashworth, Iris J. Fr., 30
Ashworth, Pamela J. Sr., 154,158
Askew, Patricia Fr., 177
Aston, David J. So., 186
Atherton, Stephen R. So., 159
Athey, Ralph R. Sr., 162,163,141
Atkinson, Michael S. So.
Atwater, Terry V. So., 119,57
Augustine, Glenn A. Jr., 126
Augustine, Norma J. Jr. 149,161
Augustus, Alice J. Fr., 114,163
Austin, Janice L. Fr.
Autra, Bobbie Fr
Autry, Darryl D. Jr
Avery, Dennis T. So., 183,70
Ayers, Earl L. Fr.
Ayers, Ronald L. Fr., 184
B
Babcock, Ronald R. So.
Backes, Roy W. Jr.
Bacon, Larry W. Jr., 153
Bae, Ronald P. Nc., 57
Baggett, Larry K. Fr , 124
Bahn, Gary A. So.
Baize, Timothy B. Jr., 120
Bakel, Donald L. Fr.
Baker, Paulette M. So.
Baker, J. Wayne
Balcitis, Carol J. Fr., 156,160,180
Baldwin, Roxanna J. Fr., 175
Ballard, Anna M. So., 137
Ballard, Charles M. Sr
Ballard, Franklin F. So., 70,183
Balsdon, Gerald B. So.
Baltimore, Gerald A. Fr.
Banister, Timothy F. Sr.
Bannwart, Robert A. So., 52,124
Banta, Guy R. Fr.
Baptist, Peggy R. Fr
Barber, David C. Jr.
Barchet, Carl D. So
Barclay, Paul D. Jr.
Barden, Nancy J. Fr., 173
Bardes, David T. So., 182
Baresic, Stephen T. So., 124
Barker, Rosemary Jr.
Barker, Sandra K. Fr.
Barnes, Albert A. Jr.
Barnett, Charles D. Fr.
Barnett Lana C. Jr., 110,138
Barnett, Michael R. Jr., 124
Barnett, Phillip J. Fr
Barnett, Rita L. Fr , 161,173
Barnett, Thomas J. Fr.
Barnett, William E. Sr.
Barr, Patricia D. Sr.
Barr, Ruth A. So., 137
Barrett, Bernie R. Fr.
Barrett, Gregory R. Fr., 124,160
Barrett, Robert R. Jr.
Bartell, John R. Fr , 126
Bartelt, Mary E. Sr , 116,133,153
Barter, John F. Fr.
Bartle, Rayna L. Jr.
Bartlett, Sharon L. Sr., 154
Barton, David W. Fr.
Barton, Frederick E. Sr., 124,180,139
Basey, Judith A. Fr
Basham, Barbara L. Sr , 110,131, 132,134
Baskett, Douglas L. Sr., 71,122
Bass, Mary L. Jr , 116
Bastain, James E. Fr , 183
Bate, Linda E. Sr
Bauer, Donald E. Sr., 158
Bauman, Jane A. Sr., 153,173
Bauman, Stephen E. Jr., 45,124
Baumann Russell L. So.
Baumgart, Eugene E. So.
Baumgart, Timothy J. Sr
Baumgartner, Norman W. So.
Baumgartner, Scott H. So., 120,139
Baus, Joseph W. Jr., 152
Baute, Charles H. Jr., 182
Baxter, George R.
Baxter, Lumelia M. Fr., 178
Bayer, Gary L. Jr , 31,91,131
Bayer, Steven L. Fr.
Beadle, Raymond, Sr , 91
Beamblosson, Jack K. Jr., 163
Beard, Michael L. Jr., 62,91
Beard, William S. Fr.
Beasley, Jimmie A. Sr , 52
Beasley, Mavis M. Fr.
Beasley, Terry L. Fr.
Beattie, Stephen D., So.
Beauchamp, Tonya J. Fr , 116
Becher, Earl J. Sr , 91
Beck, James A. Jr., 52,63,126
Beck, Roger B. Fr., 121
Beck, William A. Fr., 122
Becker, Cheryl B. So., 69,112
Becker, Suzette A. So.
Beckham, Michael L.
Becking, John A. Sr.
Beesley, Kendra A. Jr., 16,36,38,91 112,131,137,144,145,138
Behler, Brian J. Jr.
Behme, John A.
Bell, Doris G.
Bell, Steven A. So., 120,164,141
Bell, William T. Jr.
Bender, George A. Fr., 126,71
Bender, Harold B. Fr
Bender, Vernie R., II So.
Bennett, John A. Fr.
Bennett, Marcia L. Jr., 46
Bennett, Nathaniel E. Sr
Bennett, Ralph G. Jr.
Bent, John W. II So.
Bentley, Carolyn A. Sr., 22,91,132, 158,160,179
Bentley, Russell I. Jr. Fr , 183
Bercaw, William R. Fr.
Berger, Tamara N. Fr.
Bergquist, G. M. Jr.
Berkemeier, Diane K. Jr., 91
Berkemeier, Suetta M. Jr.
Bernhardt, Richard C. Jr.
Bernhardt, Wayne
Berry, Deane E. So.
Berry, Gerald L. Fr
Berry, Joan E. Fr., 178,179
Besing, Darvin B. Jr.
Besing, Gerald A. Fr.
Besing, Thomas D. Jr.
Best, James P. Jr
Beumel, Ann C. Fr.
Beyer, William L. So.
Biddinger, Shirley A. Sr , 91,116,153
Bierod, Janis E. Jr., 22,131,154,159, 177,138
Bigger, Delia W. Fr., 110,138
Biggerstaff, S. M. So.
Biggerstaff, Stephen P. Fr.
Biggs, Brenda D. Fr.
Biggs, David C. Jr.
Biggs, Joseph A. Fr.
Billings, Robert D. Fr.
Billings, Robert J. Fr.
Binns, Jean K. So.
Bippus, Raymond J. Jr.
Bippus, Richard M. So.
Birchler, Larry E. So.
Birt, Dorothy L. Fr., 161,173
Bischmann, Delores A. Sr., 32,91,158
Black, Gregory F. So.
Black, Paul E. So., 120
Black, Rebecca S. So.
Black, Thomas H., III Fr., 126
Blackburn, Carol S. Jr., 122
Blackburn, Laura K. Fr.
Blackburn, Richard S. Fr., 12
Blades, Howard M. Jr., 163,164
Blaine, Susanna M. So., 32,110
Blair, Charles L. Jr
Bland, Georgianna Sr., 20,91,114,133, 145,146,149
Blandford, Dick K. Jr.
Bleckmann, Charles A. Jr., 139
Bledsoe, Garry M. Jr., 43,120
Blemker, Don A. Jr., 43,120
Blessing, Pamela So., 116
Blessinger, Bernard E. Fr , 126
Block, August A. So., 164
Blome, Quentin W. Sr., 91,122
Boeglin, Irvan L. Fr., 156
Boggess, John E. Sr., 91,152,155
Bohleber, Larry W. Fr.
Boink, David K. So.
Boink, Thomas Fr.
Bond, Lynne A. Fr.
Bonds, Mary A. Sr.
Bone, Michael L. Fr.
Bonenberger, Robert J. Sr., 91
Booth, William P. Jr.
Boots, David W. Sr., 91,120,183
Bootz, Mary L. Nc.
Boren, Sarah Sr., 91,114
Borders, Gerald D. Sr., 91,122
Borders, Robert E. So.
Boring, David W. So., 122
Bornefeld, Gary M. So.
Borre, Earl W. Jr. Jr., 21,43,120
Bosse, Bonnie J. So.
Bosse, Steven W. Sr., 91,131,139
Bossing, Janice L. So.
Bowell, Cynthia M. So., 112
Bottomley, Lana J. Fr.
Bottomley, Robert M. Jr.
Boultinghouse, Jane E. Fr., 174
Bowen, Frank R. Jr.
Bower, David A. Jr , 122,135
Bowman, Earl R. Fr.
Bowman, Henry K., Jr. Jr. 92
Bowman, Thomas L. So., 181
Boxer, Jeffrey E. Fr., 185
Boyd, Donna E. So., 22,116,138
Boyd, Jeri A. Fr., 112,138
Boyer, Janet R. So., 116
Boyer, Marjorie C. Nc.
Boylls, Diana K. Fr.
Boyte, Linda K. Fr., 163,140
Bozarth, James T. So.
Bradley, Edward L. Jr., 108,120
Bradley, Marcella D. So., 163,173,140
Bradley, Sharlot W.
Bradshaw, Rita M. Fr.
Bragg, Tyrone M. Fr. 162,163
Brandenberger, John E. Fr
Brandenstein, Richard Sr., 92,124
Braun, Charles H., Jr
Braun, Conrad C. Jr.
Bray, Norma J. Fr
Bray, Phyllis J. So., 174
Bredhold, Patricia J. Fr.
Brennan, Suellen Jr.
Bretz, Charlotte R. Jr
Britz, Mary C.
Bricker, Lois A. Jr., 163,174
Brill, Frank L. So.
Briner, Thomas L. Fr
Brink, Danny M. So.
Brink, Dennis M. So , 163
Brinker, Nancy K., Fr.
Brinkmeyer, Dennis L. Fr , 120
Britt, Stephen F. So.
Britton, Barry L. So., 143
Brockriede, Darlene J. Jr.
Brooks, Anthony M. Sr., 64,92,119
Brooks, Dennis E. Fr.
Brooks, Gary D. So.
Brooks, Jean F. Sr , 92
Brooks, Kathleen, Fr.
Brooks, Patricia J. Fr., 175
Brooks, Thomas D. Jr.
Brooks, William R. So., 157
Broom, Carol Jr.
Brown, Cynthia M. Fr., 168
Brown, Herbert L., Jr
Brown, John B., Jr. So.
Brown, John D. So.
Brown, John R. So.
Brown, Jolene D. Fr.
Brown, Nelson T. Jr.
Brown, Ormin E. Sr., 21,46,133
Brown, Pamela J. Jr., 114,145,164
Brown, Sharon L. So., 114
Browne, James A. Fr.
Browning, James W. Jr., 14,20,38, 120,131,146
Bruce, Michael G. Fr.
Bruner, Gloria S. Nc., 92
Bryan, James W. Jr.
Bryan, Sherry L. Fr., 116
Bryant, Gordon A. Fr.
Bryant, Janna L. Fr.
Bryant, Nancy J. Fr.
Bubenzer, Selma M. Sr., 92
Buchanan, John G. So.
Buchenberger, Maralee So., 112,138
Buchenberger, Rosalee, Jr., 69,112,124, 138
Buedel, Charles R.
Buedel, James N. Sr., 52,54,120
Buesking, Ruth E. Jr., 116,156
Bullock, Benton L. So.
Bullock, Gladys M. Fr.
Bumgarner, James M. Fr
Bunge, Charles H. Fr.
Bunner, John G. Fr.
Bunner, Jane 116
Burch, William R. Fr.
Burden, Margaret L. So.
Burger, Sabra J. So.
Burgess, Stanton E. Fr.
Burgette, Nita D. So
Burkdoll, James M. Fr.
Burke, Donald J. So., 120,52
Burkhart, Richard M. Fr.
Burkhart, Terri L. So.
Burns, Gary L. So.
Burns, Lizette E. So.
Burns, Nancy L. Fr., 110
Burton, John P. Fr.
Burton, Richard W. Fr.
Bustion, Frances Jr.
Butcher, Sandra L. Fr.
Butler, Jimmie L. Fr., 186
Butler, Sara E. Fr , 162
Butler, William J., III Fr.
Butt, Joseph L. Nc.
Butterfield, Anne Jr
Butterworth, Milton T. Jr., 133
Buttrum, Jane E. Jr
Byrd, Samuel C., Jr. So.
C
Cadick, Gwenda L. Fr., 31
Campbell, Houston, Jr. Fr.
Campbell, Kenneth H. Sr.
Campbell, Saundra R., Fr., 173
Campbell, Wilbert G. J. So., 108,120
Cannon, Michael E. Sr., 162
Cannon, Susan A. Fr., 162,176
Cantrell, Candi D. Fr., 169,175
Capes, Paul R. So.
Caradine, Helen M. Sr , 38,92,112, 131,138
Carey, Bobby G. So., 161
Cariens, Kathleen R. Fr.
Cariens, Richard T. So.
Caringer, Kenneth C. J. So.
Carl, David J. So.
Carlson, Gary Fr.
Carmichael Thomas L. So., 157
Carr, Linda F. Fr.
Carr, Maria T. Fr., 156
Carr, William C. Sr., 62,92,120
Carrara, William So., 52
Carroll, Charles L. Sr , 92
Carroll, Frank E. Jr.
Carroll, Thomas F. So., 162,141
Carson, Michael Sr., 92,52
Carter, Jerry L. So.
Carter, Robert A. So.
Carter, Roy L., Jr. Jr.
Cartwright, Connie C. So., 20,22,42, 112,146
Cates, James S. Fr., 182
Cavins, Larry E.
Cavins, Mary L. Fr., 180
Caylor, Susan D. Jr.
Celania, Pamela J. So., 110,138
Chambers, James K. Jr.
Chambers, Jimmy E. Jr., 173
Chambers, Timothy G. So.
Champion, Patricia G. Sr., 92,155
Chancellor, Steven E. Fr.
Chandler, Donald W. So.
Chandler, Gary L. Sr.
Chandler, Sharon A. So., 116
Chapel, Gary T. So.
Chase, Bonnie K. So., 32
Chattin, Jo A. So.
Cheaney, David M. Jr., 156
Cheaney, Edward J. So., 52
Cheek, Marlene A. Fr.
Chisler, Lawrence G. Fr
Choate, Eric D. So.
Christein, Petrine J. So.
Chudada, Ronald A. Jr., 126
Church, Michael K. So.
Ciszek, Linda A. So.
Clark, Carroll R. Sr., 92,186
Clark, Hubert So.
Clark, Linda F. Fr., 155,172
Clark, Linda K. Fr., 137,177
Clark, Louis A. Fr
Clark, Marcia A. So.
Clark, Michael E. Fr.
Clark, Rita K. Sr., 92
Clark, Robert M. Fr
Clark, Shannon R. Fr., 175
Clark, Stephen C. Fr.
Clark, Terrence T. Fr.
Clarke, Carla S. Fr., 69
Clary, Bobbye S. Sr , 92,112,131, 138
Clayton, Glenda G. Fr., 149,169,178
Clayton, Pamela S. So.
Cleek, Ruth A. Fr.
Clem, Gyneth T. Fr
Clements, Lucille M. Fr.
Cleveland, Grover A. Sr., 70,92,132, 134,185
Cline, Nancy S. Fr
Clinton, Thomas E. So., 150
Cobb, Frances A. Jr.
Cochran, Robert M. M. Jr., 124
Cochrane, Joan Fr., 178
Coe, Jay W. Fr.
Coe, Jayne A. So.
Cohn, Richard K. So., 133
Cole, Barbara L. Jr., 92,110,139
Cole, Donald J. Fr.
Cole, Philip A. So.
Cole, Rose M. Jr.
Cole, Susan A. Fr.
Coleman, Ronald E. So.
Collins, David A. Fr., 124,160
Collins, Jerry L. Jr.
Collins, Linda K. So., 177
Collins, Stephen M. So.
Colvin, Vicki L. Fr.
Combs, Gregory W. Fr.
Combs, Vickie L. So., 116
Comer, David K. Fr., 160,186
Conaway, Rebecca L. Jr., 174
Conaway, Robert P. Fr.
Conduitt, Kathryn A. So., 114
Congleton, Jerome J. Jr., 92,126
Congleton, Lawrence L. So., 126
Conn, James B. Jr., 38,120
Connor, Jennifer R. Fr.
Connor, Kathleen M. Fr.
Conrad, Janet A. Fr., 180
Cook, Charles H. Fr
Cook, Joe H. Sr., 92,121,157
Cook, Robert W. Sr., 92,121
Cook, Sara Sr.
Cook, Stephen B. Jr., 155,139
Cook, Stephen P. Jr., 139
Cook, Thomas L. Jr., 18,20,108,125
Cooksey, Randal D. Sr., 26,92,163, 164,141
Cooper, Lee K. Fr.
Cooper, Rebecca C. Fr., 112
Corfield, Joseph W. Jr. Jr., 186,139
Corn, Lavaun C. Fr.
Corten, Carl T. Fr.
Cosgrove, James G. So.
Cotteriall, Robert L. Fr
Cottrell, Deborah L. Fr., 178
Covington, Mary J. So.
Cox, Dave B. Sr., 65
Cox, Kent G. Sr.
Cox, Larry J. So., 156
Coyle, George F. So., 157
Coyle, Jean M. Jr., 148,149,133
Crane, Robert R. Jr.
Crawford, Charles P. So.
Crawford, Conley Jr., 187
Crawford, Donna J. So.
Crawford, James C. Sr., 93
Cresswell, Candace P. Fr., 172
Criswell, Barbara C. So., 112,143
Critchfield, Alfred So.
Crocker, Mary A. Fr., 161,173
Crockett, Doris M. Fr.
Croft, Joe H., III Jr.
Cron James C. So.
Cron, Judith M. Jr., 93,163
Cron, Virginia G
Cross, John N. Fr.
Crum, Stephen E. Sr., 93,153
Cummins, Scott W. Fr., 187
Cundiff, Robert D. So., 156
Cunningham, Carol A. So.
Cunningham, Charles Fr.
Curts, Clara M. So., 158,179
Cusack, Thomas P., III So., 122,71
D
Daener, Jack, Jr. So.
Dahl, Jane M. Fr., 116
Dailey, Sarah J. So.
Dalton, Elizabeth C. So.
Dame, Gayla J. Sr., 30,32,69,93,112, 138
Damm, Roger N. So.
Daniel, Donald J. Fr.
Daniels, Charles M. Sr., 93,124,159
Danner, Arthur F. Fr.
Dannheiser, Charles C. Sr., 93,121
Darke, Floyd R. So., 125
Darvin, Charles H. Jr.
Dassel, Daryl W., Fr.
Dassel, Paul R. Jr., 126
Datzman, Madonna J. Sr., 161
Dauby, Larry J. Jr.
Daugherty, William D. So.
Daves, Laurence M. So.
Davis, Cynthia A. Fr., 175
Davis, Deborah J. Fr., 175
Davis, Donald W. Fr.
Davis, Joseph L. Fr.
Davis, Michael L. Fr.
Davis, Patricia L. Fr.
Davis, Richard A. So.
Davis, Stephen J. So., 122
Dawson, Agatha R. Fr.
Dawson, Bryant, J. So., 121
Dawson, Charles R. Fr.
Day, Jeffrey A. Fr., 159
Dean, Donald M. So., 124,52
Deatrick, Patricia A. So.
Deboer, John D. Fr.
Debord, Randall W. Fr., 162,185
Deckard, H. J. So.
Deckard, Robert E. Fr., 124
Decker, Judy A. Sr., 93,130,132,133, 156
Deer, Richard E. So.
Defrehn, Barbara L. So., 110,138
Defur, Earl T. Sr., 67,93,126
Defur, Joe W. Fr., 183
DeJonckheere, Diane E. So., 110,165, 138
Dekemper, Robert S. Fr., 125
Delaney, Linda F. Fr., 175
Delinger, Lee T. Jr.
Delzell, Mary D. Jr.
Deming, Cheryl Fr.
Denning, Michael T. Jr.
Denton, Larry N. Sr.
Denzer, Susan Jr
Deppen, Joseph W. So.
DePriest, Patricia A. Jr., 20,113,146, 138
Derrington, Elfrieda W. So.
Derrington, William T. Sr.
Dersch, Wayne W. Fr., 184
Devault, Joseph K. Sr., 63
Devine, Wanda F. Jr., 93
Dewig, Thomas E. So.
Dick, Bernard L. Fr , 184
Dickhart, Steven A. Fr.
Dietz, Arthur G. So.
Digesualdo, Francis J. Sr., 131
Dike, Linda K. Fr
Dillehay, Stephen L. Fr.
Dills, Jerry W. Sr., 93
Dinnsen, John S. Jr., 122,148,149,152
Dinwiddie, Michael T. Fr., 185
Dishman, Robert C. So., 121
Disney, Poley H. Jr.
Dissette, Patricia A. Fr., 113,138
Dixon, Anne Jr.
Dixon, Diane L. Fr., 138
Dixon, Sherolyn R. Fr.
Dixon, Susan R. Fr.
Dixon, William C.
Doane, Patrick K.
Dodds, Shirley F. So.
Doerner, Karen L. So., 110,137
Domina, James A. So., 20,108,122
Don, Charlotte S. Fr.
Donnelly, Michael A. Sr., 122
Donovan, Karen L. Fr.
Dooley, Ronald N. Fr.
Doty, Mary C. So., 46,133
Doubiago, Alexander Jr
Dougherty, Dennis R. So., 162,163
Doughty, Constance G. Jr., 110,136
Downs, Phyllis M. Fr
Downton, Gilbert G. Fr.
Doyle, Gail J. So.
Drake, Barbara C. Fr.
Drennan, Larry K. Fr.
Dress, Richard S. Jr.
Driggers, Kerry L. Fr.
Drone, Donald, Fr.
Drone, Hubert B., Jr. Sr.
Duarte, John B., II Nc.
Dubuque, Barry L. Fr.
Dudley, Dorinda A. Sr , 93,113
Dudley, Judith A. Fr., 181
Dugan, Margaret E. Fr., 68,173
Dull, Richard F. Sr., 93
Dunbar, Joseph M. Fr.
Duncan, Albert G. Sr.
Duncan, George P. Fr.
Duncan, Jerome L. Sr.
Duncan, Joetta F. Fr.
Duncan, Susan K. Fr.
Dunham, Gerald P. So.
Dunn, Eddie R. Fr., 124,160
Dunn, Ronald W. So.
Dunning, Thomas E. So., 121,150
Dupin, Grace E. Fr.
Durkee, Michael M. So.
Duvall, Dennis M. Fr.
Dye, Donald J. So., 124
Dyehouse, Linda F. Jr.
E
Eagleson, Jerry W. Jr., 122
Eakins, Waverly T., Jr. Jr., 126,163
Eaton, L. J. Sr.
Eaton, Mary J. Jr
Eaton, Sally L. Fr., 175
Eberhard, Larry E. Fr., 156
Eberhard, Ronald O. Sr., 71,93,122
Eberhart, Barbara A. So., 161
Eberhart, Robert W. Sr.
Eberhart, Ronald P. So.
Eccles, Jonnie D., Fr., 172
Edmond, Marilyn J. Sr.
Edmond, Marvin, Sr.
Edmond, Thomas M. So.
Edmonds, Dennis E. So.
Edmondson, Russell D. Sr., 70,94,153, 157
Edmondson, Stephen G. Sr., 94,135, 182
Edwards, Beth L. Jr., 113
Edwards, John D. Fr., 183
Edwards, Mary E. Sr.
Edwards, Ronald J. So., 121,161
Edwards, Steven B. Fr.
Effinger, Ruth C. Jr., 156
Egan, Maryann Jr., 94,113,161
Ehrhardt, Michael D. Fr , 156
Ehrmann, Kenneth
Eichel, Ellen S. Fr., 154,173
Eickhoff, Darrell E. Fr.
Eifler, Larry L. Fr., 162
Ekstein, Carolyn M. Fr.
Ekstein, Suzanne J. Fr.
Elaman, Michael O. Fr
Elder, Susan E. So. 173
Ellerbrook, Peggy J. Sr., 153
Elliott, Richard L. Jr., 185
Ellis, Benna K. Fr
Ellis, Kent D.
Ellis, Michael R. Sr.
Ellis, Patricia S. Jr., 174
Ellis, Thomas F., Jr.
Ellison, John G. Fr., 124
Ellison, Lamont R. Fr.
Elson, David C. Fr., 121
Ely, Rodney W. Sr.
Elzer, Barbara A. Jr.
Elzer, Sherrilyn R. So., 139,140
Emberton, Ronald W. So., 156,182
Emge, Cyanthia R. Fr., 156
Emge, David M. Fr., 21,31,46
Emge, Melvin R. Sr.
Endicott, Janet S. Fr.
Endress, Martha L. So., 120
English, David C. Sr., 94,121
English Susan J. So., 114
Enlow, John M. Sr., 66,67
Enlow, Larry E. Fr., 184
Ennis, Rudolph L. Jr.
Enos, Kent E. Fr.
Enrietto, William N. Fr.
Ensinger, Nancy E. So., 143
Epley, Marsha A. So.
Epple, Cornelius G. Fr., 183
Erickson, Mary L. Jr., 163
Erler, Charles M. Jr.
Estes, Carla R. Fr., 180
Ethridge, Sandra L. Fr.
Euler, Jerry N. Sr.
Euler, Sam J. So.
Euler, Thomas M. Jr.
Euston, Donald E. So., 121
Evans, Johnnie L. Sr.
Evans, Mary L. So.
Evans, Winston, C. Sr., 20,94,131,159,

183
Evinger, Kenneth M. Fr
Ewbank, Joseph M Fr., 126
Ewing, Nancy L. So
Ewing, Paul W Jr., 156,185
Eyles, Douglas G So., 186
F
Fager, Everett D Fr., 154,185
Falkenstein, Mark V So., 126
Famous, Suzanne M. Fr
Farley, Kenneth M. Fr
Farley, Susie C. Fr.
Farr, Linda D. Sr.
Farris, Loyal K Fr.
Farvar, Mohammed T. Sr.
Faust, Wilfred H Fr
Feagens, David L Fr., 162
Fechtmeister, Mary A Jr.
Feider, Charles M Fr.
Feigel, Angela Fr., 140
Feldhaus, Sharon G Fr.
Fell, Sheryl L. So., 116,154,176
Fenneman, Kathie L. Fr., 163
Fenwick, Chester R. So., 152
Fenwick, Hillen J Fr.
Fenwick, Terence L. So.
Ferguson, Richard A Fr.
Ferriel, Peggy A. So., 110
Fickas, John H
Fickes, Mary J. So.
Field, Ted W. So., 122,71
Fields, Faye Fr.
Fields, Kenneth L So.
Filson, Douglas M. Fr.
Fischer, Donald J. So.
Fish, John N. So.
Fish, Toni M. Fr., 30,116
Fisher, Ann M. Sr., 94,109,113,131, 132,145
Fisher, Betty J Fr., 173
Fisher, Christine L. Fr. 116
Fisher, Robert V., Jr. Jr., 124
Fitzgerald, Michael J. So.
Fitzgerald, William V. So.
Fitzpatrick, Janet A So
Flaherty, Michael S. So., 46
Flamion, Diana K. Fr
Fleck, Virlee I. Fr., 178
Fleig, Bradford R Jr., 135
Flint, Lois Fr
Floyd, Walter H Fr.
Foland, Theodore B. So.
Foley, Walter W So., 126
Folke, Donald L. Fr., 185
Folz, Charlotte A Fr.
Folz, Richard W. Sr.
Folz, Robert J Fr
Ford, Charles B Fr., 155
Ford, Leslie B So., 156,163
Foreman, Paul R Jr
Foreman, Stephen P Jr.
Forniges, Robert C. Fr.
Forsythe, Cynthia K. Fr., 180
Forsythe, Susan L. Fr., 175
Fortenberry, Joyce H. Fr., 137
Fortune, Robert E. Jr.
Fowler, Clara J Jr.
Fowler, Robert H. Fr., 125
Fox, Jack D.
Fox, James L. Jr.
Fox, Karen S Jr., 174
Fox, Katherine E. Jr.
Fox, Michael W Jr., 164
Franke, Phyllis A Jr.
Franks, Ernest E. Fr.
Frazier, Kathleen S. Fr.
Fraser, Sandra S. Fr.
Franks, David Fr.
Freeman, Jerrell E. So., 121
Freeman, William M
Freeman, Nicholas E. So.
Freitag, Sarah E. Jr., 94
French, Jimmy R. Jr., 125
French, Joseph So., 71,126
Frenzel, Joseph M. Fr.
Frey, Barry W
Frick, Jack A Sr., 125,161
Friedman, Joan A.
Fritz, Steven W. So.
Fritz, Susan D Jr.
Frost, Jack So.
Frost, Jack So.
Fruits, Dennis Fr.
Fry, Karen A. Sr., 94
Fuchs, Lula M. Sr., 94,131,163,164, 181,140
Fuchs, Stephen C. Fr.
Fuelling, Stephen C. So.
Fuller, Patricia A. Fr., 158
Fulling, John K Fr
Funk, Paul E. Jr.
Fuquay, Gary H. Sr., 23,94,125,135
G
Gabriel, James N. So., 121
Gadau, James P. So.
Gallagher, Victor R Nc., 126
Gambrel, Tommy D. Sr., 94
Gander, Sandra J. Fr., 160
Garcia, Oscar A. Sr., 94,122
Gard, Linda O. Fr.
Gardner, Jim K. So., 122
Garner, Charles L. Sr.
Garner, Jacqueline S. So., 30,114
Garrett, Linda K. Sr., 154,159
Garrett, Lynn D. Sr., 94,122
Garrett, Rebecca J Sr.
Garwood, Richard C. So.
Gaskins, Clyde W Fr., 52
Gates, Thomas O Fr., 71,123,154
Gatheridge, William R So.
Gatlin, Terry L. Fr
Gehlhausen, John B. Fr.
Geier, Betty H. Sr.
Genglebach, Carl J. Fr.
George, Michael
George, Rose S. Sr.
Georges, Roger V. Fr.
Georgesen, Stephen D. So., 126
Gerkin, Carol A. Fr., 162,163,172,140
Gernon, William M. So.
Gerth, Albert J. Fr
Gibbons, Robert W Fr.
Gibbs, Gary M. Sr
Gibbs, Spencer L. So.
Gibson, Lora L. Fr
Gibson, Robert L., Jr Fr., 121
Gilbert, Dwight L. Sr.
Gilbert, Lon R. Jr., 185
Giles, Ronald L. Fr., 125,132,156
Gill, Gregory L. Fr.
Gillaspy, John L. Sr., 121
Gilliam, Linda L. Fr., 163
Gillick, Edward M. Fr.
Gillis, Cherry V. Fr.
Gipson, Richard, L. L. Fr.
Given, Charles E. Sr., 121
Gladish, Ronald W. Jr.
Glaess, Marilyn M. Fr., 110,138
Glass, Ronald E. So., 21,33
Gobbie, Sandra M Sr
Godare, Marilyn J So.
Goebel, Andrew E Fr.
Goebel, Gary A Fr.
Goebel, Melony G. So., 138
Goedde, Michael A. So
Goen, James M Sr.
Goen, Jeanne E. Fr.
Goergen, George T. So., 121
Goerges, Peter L. Sr., 94,126
Goettel, Leslie P Fr., 156
Goff, Wayne K. Jr
Goldberg, Philip M Jr
Goldenberg, James M. Fr.
Golightly, Peter S. Sr., 94,123,135,152
Gollnick, Michael S So.
Gooch, Janet R. Fr.
Goodley, Bennie E. Fr.
Goodman, Samuel W Sr., 154
Goodridge, James F Jr., 143
Goodwin, William B. So.
Goody, Amelia S. Fr., 30,113
Gordan, Harold D. So.
Gordon, Woody 57,60,61
Gore, Beverly, So.
Gore, Joseph K. So.
Gosnell, Judith A Fr.
Gottman, Mary D. So., 163,181
Gough, James H. Jr. So.
Graham, Judy A Fr., 173
Graham, Norman W. So.
Graman, Barbara J. So.
Grannan, Stephen M So., 52
Graper, Judith L. So.
Graper, Robert E. So., 126,71
Graul, Gerald R. So.
Graves, Mary J So.
Graves, Michael L. Fr., 123
Graves, Patricia H. Sr., 94
Gray, John R Fr.
Gray, Robert F So., 62
Gray, William R. So., 156,163
Grebe, Judy M So
Green, John W. So.
Green, Kevin B So.
Green, Steven F., Fr., 121
Greene, Ronald J. Fr.
Greenfield, Larry M. Jr
Greenwell, Audrey S. Jr.
Greenwell, Barbara J. Fr.
Greenwell, James D So.
Greeson, Guy A So.
Greubel, John R Sr.
Gries, Charles R Fr.
Griese, Diane A. Fr., 162
Grim, Gayle A Fr., 12,27,138
Grim, Thomas M. Sr., 121
Grimm, David S Fr.
Grimm, John M. Fr.
Grimm, Marilyn F Fr.
Grimm, Virginia A. Sr.
Grimme, John M Fr., 126,160,185
Grismore, Jerry W So.
Groeninger, Katherine Sr., 94
Groomer, Stephen M. Sr., 94,156,135
Grossman, Robert Fr.
Groves, David L. So., 182,70
Groves, Frances L. Fr.
Groves, Teddy W Jr., 52
Grubbs, James C. Fr.
Guest, Patricia A. So., 137
Guillaum, David W. Fr.
Gulley, Tanya M. Fr., 181
Gumberts, Alan E. So., 125,180
Gumm, Sandra J. Fr., 155
Gunkel, Donna L. Fr.
Gunther, Jeffrey A. Jr., 94
Gunther, Linda L. Fr.
Gushwa, Margaret A Jr
Gustafson, Gerald C.
Gustafson, Susan L. Fr., 161,173
Guzman, George L. Fr
Gwaltney, Kenneth W Fr
H
Haan, Christian N. Sr., 95,121
Haas, Phyllis A. So., 116
Hacker, Linda R Fr., 181
Hadley, Arthur R. So.
Hadley, Carol L. Fr., 152,155
Hadley, Charles D. Fr.
Hadley, Bill A. Fr., 125
Hagenseiker, Lynn R. Fr., 140
Hager, Janice A Fr., 173
Hagstrom, Garry L. Fr.
Hahn, Maurice W. So.
Hahn, Steven E. Sr., 95,121
Hahn, Steve R.
Haines, Phyllis E. So., 174
Haines, Steven R. So., 185
Haines, Thomas B 126
Halbig, Thomas W. Fr., 156
Hale, Elizabeth L. So., 172
Hale, Vickie K Fr.
Halkowich, Patricia S. Jr.
Hall, Carol L. Fr.
Hall, David E. Jr
Hall, Gary R Fr.
Hall, John D Jr., 154,159,182
Hall, John M., Jr. Sr., 125
Hall, Timothy T. So., 185
Hall, Woodrow Fr.
Hallam, Gregory S. Fr.
Hallas, Michael G. Fr.
Halpin, Perry B Sr., 95
Halwes, Sharon K. So.
Hamilton, Allen R. Sr.
Hamilton, Michael S. Fr.
Hamilton, Paul D. Jr.
Hancock, Jerry M. Jr.
Haner, Gail L. Fr., 179
Hanna Joy E. So., 158
Hansen, Roger W. Fr.
Hansen, Sara K. So.
Hanshoe, Paula K. Sr.
Hanson, Linda A. So., 174
Hardesty, Glenn C. So.
Hardy, Rita K Fr., 174
Hargis, Charles H Jr., 157
Harkins, Susan E. So., 30,81
Harmeyer, Gerald L. So.
Harmeyer, Larry G Sr.
Harman, Melinda L. Fr., 160,173
Harmon, Janice A Fr., 173
Harmon, Nancy Sr., 95,109,113,131, 154,138
Harmon, Pamela A. Jr.
Harmon, Paula J. Jr.
Harmon, Robert D Jr.
Harpenau, Paul L. Fr.
Harper, Lowell D. So.
Harper, Michael H. So., 20,126,147,52
Harper, Robert T So., 121
Harpole, August P Jr., Jr.
Harris, Alexander D. Fr
Harris, Dorcas M. So
Harris, Linda S. Fr
Harris, Sarah K So.
Harris, Thomas P Fr
Harrison, Darlene A. Jr., 17,30,109,114
Harrison, Mark R. Sr.
Harry, Margaret E. Sr.
Hart, Barry J Fr., 27
Hart, Carol L. So
Hart, Jerry L. Fr.
Hart, Roger A Fr.
Hart, Sharon L Fr., 178
Hartley, Karen J Fr.
Hartman, David A Fr
Hartman, Dell P. Fr.
Hartman, Patricia L. Sr.
Hartman, Terry Sr., 121
Hartup, Roger T Fr
Harvey, David G Fr.
Harvey, Joyce A Sr., 95,110
Harvey, William B. Fr.
Hatcher, Gwendolyn G Jr., 158
Hatcher, John M Sr., 126
Hatcher, Matthew D Jr., 54,119,52
Hatfield, Eric J Fr.
Hatfield, John B. Sr., 96
Hauke, Gerald A. So.
Hauke, Steven A Nc
Hauselman, Rebecca S. So., 27,154,176
Hauswald, Darryl E So.
Hauswald, Larry R Jr.
Haverkamp, Jean So., 177
Haverstick, William M. So., 127
Havill, James F So., 54,55,123,52
Hawes, Robert D. Sr
Hawhee, Chris A Fr., 114,173,178,179
Hawk, Frances K Sr., 96,114,176
Hawkins, Barbara Sr., 96,116,153
Hawkins, Doris A Fr.
Hawkins, Michael L. So.
Hawkins, Robert L. Sr., 96,127
Hawkins, William H Jr.
Haworth, Stephen K Fr., 125
Hay, Victoria J., Jr., 17,116,153
Hayden, John T Fr.
Hayden, Robert W Jr.
Hayes, Eleanor A. So., 177
Hayes, Laura S. So., 163,140
Hayes, Ronald S Nc
Haynes, Pamela J Fr., 30,31,162
Hays, Carl C., II So., 52
Hayward, Linda J. So., 173
Hazelwood, Richard L. So.
Heal, Susan J Fr
Hearn, Brian D. Fr., 121
Heath, Ann L. Fr., 173
Heck, Nancy L. Fr., 156,173
Hedges, Kenneth E. Fr.
Hegewald, Beulah K Fr., 175
Heiden, Jack E. So., 52
Hein, Dale G So.
Heines, Mari E. Fr.
Helfrich, Barbara R. Jr., 164
Helfrich, Edward S. So
Helkema, Susan K Fr., 176
Helm, James V. Fr., 184,70
Helmbock, Thomas A. So., 121
Helms, Carol S. Sr., 96
Hemenway, Gregory K Fr
Hendrickson, James W. Fr
Hendry, Richard A So., 125
Hennessey, Dale J Sr., 20,96,125,131, 145,146
Henning, Gary C. Fr., 184
Henry, Andrea J Fr.
Henry, Charles R. So.
Henry, Douglas G. Sr., 20,96,127,131, 145,146,150,133
Henry, Warren D. So.
Herrmann, Gary C. Fr
Herron, John L. So.
Herron, Larry J. Sr.
Hert, Alan D. Fr.
Hertel, Roberta J. Fr., 173
Hess, Ronald, T. Sr.
Hession, Susan S. So., 149
Hetrick, Linda M. So., 162
Hetzel, Emerson W. Jr.
Hewitt, Suzanne Fr., 165,175
Hewitt, Thomas L. So., 157,184
Hicklin, Connie K So.
Hicks, Leonard C. Jr., 127
Hicks, Sandra L. So.
Higdon, Charles E. Jr., 131
Higgins, Mary L. Jr
Higgs, Larry J. Fr.
Highley, Polly A Jr.
Hightower, Karen K Fr
Hildenbrand, Herman J Fr.
Hill, Scott P So., 148,133
Hillenbrand, Gary F So., 130
Hillenbrand, Jean So.
Hildenbrand, Lynda Fr.
Hillenbrand, Robert S. Jr
Himmelhauer, Ronald G Fr
Hines, Jane B Fr.
Hinkle, Michael G. Fr.
Hinton, Carolyn S. So.
Hirsch, Henry M., 123,71
Hirsch, Rosemary V. Fr.
Hirschelman, John E. Fr
Hirschman, Michaeline Fr., 68,173
Hisgen, Marcia L. Fr., 114
Hoback, Barbara S. Fr.
Hobgood, Grace S. Fr.
Hobgood, Ronald A Sr
Hockman, Jack L. Jr., 161,135
Hodapp, Anne L. Fr., 173,137
Hodgen, Steven J Fr.
Hoebbel, Alice K. Fr.
Hoefling, Rudolph A Jr., 127
Hoeflinger, Robert J Fr., 156
Hoff, Sara E. Sr.
Hoffman, James M. Sr.
Hoffman, Judith A. Fr.
Hoffman, Otto J. Jr., 156
Hofmann, Allen J. Fr., 183
Hofmann, George S. Jr.
Hofmann, Greg K Fr.
Hoggard, Joseph P. So.
Hogue, Pamela A So.
Hohimer, Rick J. Fr., 121
Holder, Hazel A. Fr., 161
Holder, Shirley B. Jr., 96
Holderman, John E. Fr., 183
Holland, Terri L. Fr
Hollcroft, Barbara M. Sr., 96
Hollingsworth, Kenneth So.
Holmes, William R Fr., 162
Holt, Larry D Fr.
Holtz, Albert K., Jr. So.
Holtzapple, Lynne R Nc.
Hooper, Carol D. Fr., 155
Hooper, Jerry L. So., 116
Hoover, Alan A. Fr.
Hopkins, Stephen W Jr.
Hornick, David L Jr., 70
Hornick, Mary E. Sr., 96,153,154,174
Horst, Barbara A Fr., 175
Horton, David M. Fr
Hosterman, Mark A So., 123
Hotz, Donald W So.
Hotz, Glenn N Jr.
Houchin, Randalyn L Fr
Houchins, John E. So., 143
Hougland, Janice S. So., 175
Howard, Keith B Jr.
Howard, Russell H Fr
Howe, Robert S. Fr.
Howerter, Leanne, So., 42,183
Howerton, Lynn D. Fr.
Hsiung, Veronica Jr., 181
Hubbard, Charles T So.
Hubele, Alma D. So.
Huber, Gene D. Fr.
Hudson, Charlene S Fr., 114
Hudson, Charles Fr
Hudson, Cynthia A. Jr., 114,163,168
Hudson, Melvin E. Jr.
Hudson, Terry L. So.
Huebschman, David So.
Huey, Michels D Fr
Huey, Norman L. So.
Huff, Janice R So., 181
Huffman, Dave K Fr.
Huffman, Jane A Jr., 113
Hughes, David T So
Hughes, John H Fr., 123,71
Hughes, Miller F Fr., 121
Hughey, Constance L. Jr., 30,42,138
Hughey, Susan J. Fr., 173
Hukill, Dorothy F. So.
Hull, Mary A Jr., 96,110,157,132,138
Hume, Leslie A. So.
Humes, Lawrence L. Sr., 58,96,56,61, 57
Hummel, Frank W Jr.
Humphrey, Don R Jr.
Humphrey, Jerry W Fr.
Humphrey, Stephen R. So.
Hungate, Richard A So., 125,156,168
Hunsicker, Paula J. Fr., 163,177,140
Hunt, Beverly S. So.
Hunt, Carol J Sr., 96
Hunt, Mary A Fr., 111,138
Hunt, Robert F Fr
Hunteman, Paul B Fr.
Hunter, David E. Sr
Hunter, David W. So.
Hunter, Marcia M. Jr
Hunter, Robert L., Jr So.
Hupfer, Clarence G Fr.
Hurley, Kermit L. So
Hurley, William M Fr.
Hurst, Barbara Fr., 163,172
Hurst, G. J. Sr., 131
Hurst, Larry D. So., 121,52
Hurst, Marie P Jr
Hurt, Raymond L. Fr.
Husk, John W Fr.
Hust, James P. Sr.
Hustedt, Charles D. So.
Huston, Douglas A. Jr., 125,157
Hutchison, Donald Fr.
Hybert, Lawrence H. So., 55,52
Hyde, Thomas S. Jr., 127
I
Igleheart, Diane F. Nc.
Inglehart, Jane K. Fr., 163,178
Ihle, Rand R. Jr., 31,46,96
Inman, Don C. So.
Inzerello, Anthony T. So., 121,52
Ising, Terry R Jr., 125,132
J
Jackson, Darryl J. Jr.
Jackson, Gary M. Fr.
Jackson, Joyce L. So., 162,163,176,140
Jaco, Thomas B. So., 123
Jaffray, Gordon W So., 54,55,63,125, 168,52
Jaggers, Kay F Fr
Jamison, Linda D. Fr., 154,172,180
Jansen, James M., Jr Jr., 125,156,132
Jaquess, David W So
Jaques, Douglas L. Fr., 183
Jaquess, Teddy L. So
Jarboe, Paul L., Jr Fr., 156
Jarboe, Thomas J. Fr., 121
Jarvis, Jerry A. Sr., 96
Jarvis, John R. So.
Jeffers, Larry E. Fr.
Jefford, Jane E. Fr., 162,163,177
Jenkins, Raymond J. So.
Jennings, Norwood L. Sr., 125
Jensen, Julia K So., 27,154,176
Jensen, Herbert A Fr.
Jett, Marsha A So., 158
Jodka, Eric C. So.
Joest, Marianna Jr.
Johnson, Diana L. Fr.
Johnson, Mary F Sr
Johnson, Nancy C. Fr
Johnson, Ralph E. Sr.
Johnson, Richard A Fr., 154,159, 182
Johnson, Ronald L. Jr., 41,59,121,56, 61,57
Johnson, Stephen W. Fr.
Johnson, Vella L. Fr.
Johnston, Dixie L. So.
Johnston, John H. So., 123
Johnston, John R So.
Joiner, Marolyn S. Jr
Joines, Bobby J. Fr.
Jones, Anita C. Fr., 179
Jones, Arthur L. Jr.
Jones, Connell, J. Fr., 184
Jones, David L. So.
Jones, Gordon E. Fr.
Jones, Jeannie S. So., 111,153
Jones, Jennifer A. Jr., 114,148,149,133
Jones, Jerald M. Sr., 96
Jones, Joe E. Fr.
Jones, Judy M. Jr., 154,155
Jones, Leah Fr
Jones, Patricia K. Fr., 176
Jones, Ronald E. So.
Jones, Terry L. So., 186
Jordan, Arthur Nc., 119
Jordan, Donald E. Jr
Jordan, Edwina, Fr., 116,158,175
Jordan, Janet A Jr.
Jordan, Nancy I. So., 20,146,181,137, 138
Jossa, Gary W So., 108,127
Jourdan, Glen P Fr., 125
Julian, Donald W. Fr.
Jump, Ruth D Jr., 163,174
Jungemann, Joyce Nc.
K
Kaetzel, Steven G. Jr.
Kahn, Samuel H Sr.
Kaiser, Elizabeth A. So.
Kaiser, Van E Jr., 121
Kanowsky, William G So., 156
Kasubjak, Carole J So., 42
Katterhenry, Gary W Jr., 121
Kattman, Orrion W Jr So
Katzenberger, Nancy L. Fr., 116
Kaufman, Betty L. Sr., 97
Kavanaugh, Marie B So.
Keenan, T D Jr
Keffer, Gail M Jr.
Keil, Robert A Sr., 125
Keilholz, John G Fr., 183
Keith, Connie L. Sr., 97,160,180
Keith, James W Jr So., 163
Keith, Pamela P Fr.
Keith, Tonna S Fr., 176
Kellerman, James S., Jr Sr., 97,135
Kelley, Lyn M Fr
Kelley, Mary S. So.
Kelley, Michael E. So.
Kelley, Nansie R. Jr., 181
Kelley, Robert B Jr., 127
Kello, Andrea Fr.
Kello, Stanley D. Jr.
Kelly, Dolores Jr
Kelly, Jay C. Sr.
Kelly, Lucille S So., 69,111
Kemp, Alan L. Fr., 187
Kemp, Ann E Fr., 52,175
Kemp, Barbara E. So.
Kemp, Philip L Jr.
Kendall, Marilyn E Sr., 97,160,179
Kenepp, Judith R Sr., 97,114,131, 144,145,137
Kennedy, John W So.
Kennedy, Joyce M Fr
Keppen, Thomas R Jr., 62
Kern, Brenda J. So.
Kern, Stephen V So
Kessens, Anna J Fr.
Kessler, Thomas R. Fr
Kidd, Hartley C. Fr., 187
Kidwell, John R. Sr., 97,125,163
Kiechle, Diedrich W Fr.
Kiechle, Frederick L. So., 156,132
Kiefer, Ramona M. Sr., 97,111,145, 138
Kieffner, Margaret E. Jr., 97
Kieffner, Robert R Jr
Kiesel, Harvey K So.
Kiesel, Stephen R. Sr
Kight, Samuel W. Fr.
Kijovsky, David W Fr.
Kilby, Virginia L. Fr., 68,175
Killion, Robert L. Sr
Kimm, John A., Jr. Sr., 125
Kimmel, Maxine W. So.
Kimsey, Jim R. So
Kincaid, Bobby J. Fr., 182
Kincaid, Stephen M Fr.
King, Donald W. So., 156
King, Jay P. Jr., 135
King, Joy G Jr.
King, Kenneth W. Fr.
Kingston, Carl R., Jr So., 58,62,121, 57
Kinnaird, Ann B. Sr., 97,131,145,153, 132
Kinnaird, Danny W. Fr., 162,163
Kinnard, Kathleen A Sr.
Kinnett, Michael L. Fr., 184
Kinney, Margaret J. So.
Kirby, Sallie W. Fr.
Kirk, Gary E So.
Kirkwood, Kathie A. So.
Kirtley, Kathy A Fr., 155,172
Kirves, Jerry L. Jr., 125
Kissel, Diane L. Fr., 97,163,175,137
Kissling, James E. Jr., 97,123
Kitchens, William R. So., 125
Kleiman, Barbara S. So.
Klein, Carol J Fr
Kleinfeldt, Thomas E. Fr., 182
Kleinhenn, Joyce A. So.
Kleinschmidt, Susan J So., 30,152
Kleitz, Karyle K So., 150
Klingle, David E. Sr., 97,108,123,71
Klusmeir, Deloris A. Fr.
Knaebel, April A Fr., 111,165,137
Knaebel, George N So.
Knapp, Dennis L. Fr., 121
Knapp, Edward R. So.
Knigga, Bonita J Fr., 178
Knight, Janet K So.
Knipe, Wesley E. Fr
Knowles, Brenda E. So., 114,174,137
Knuth, Laurie S. Fr
Koch, Bonnie J. So., 143
Koch, Mary A. So., 47,111,138
Koch, Robert D. So
Koch, William E Jr.
Koehler, Charles W Fr.
Koehler, David E. So.
Koertge, Helen F. Sr., 97,163,181,140
Koertge, Lynda M Fr., 180
Koester, Jerome L. So.
Kohl, Thelma C. Pg.
Kohlmeyer, James A Jr., 125
Kolb, Barbara J Sr., 97,153,156,130
Kolb, Betty A. Sr., 16,97,111
Kolb, Frederick L. Fr.
Kolb, Sylvia D. So.
Konsler, Gary L. Jr., 127
Kopelwitz, Andrew Fr.
Kopp, Richard R Fr., 183
Koser, Marta L. Sr., 97
Kouts, Constance E. Sr., 97
Kraas, Michael, Fr.
Kraft, Karen A. So., 143
Kraft, Sharon M So.
Kramer, Joann J So., 174
Kratz, Carol A Fr.
Krause, Consuelo M. So., 30,113
Kraushaar, Phyllis C. Fr., 172
Kreke, Kenneth L. So.
Kreke, Richard R So
Kremer, Lawrence J.
Kremer, Thomas N. Fr.
Krentler, Joan M So., 173
Kress, Deanna R Sr., 97
Krietemeyer, Steven J Fr.
Krietenstein, Jerry W Jr.
Kroeger, Nina M Sr., 97
Krohne, Paul W Fr., 121
Kross, Jerry H. Fr.
Kruse, James M. So.
Kuehn, Randolf G Fr.
Kuhlenschmidt, James A So
Kunkel, William B Fr.
Kurtz, David S. Fr.
Kurtz, William M. So., 127,71
Kuykendall, Robert D.
L
Labhart, Marilyn J Fr., 20,145,147, 161,137,138
Lafferty, Phyllis J So., 158
Lamar, Cheri A Fr.
Lamb, Donna J So.

Lampson, Susan M. Sr
Lancaster, Linda F. Fr., 159
Lance, Richard K. Jr., 98
Land, Sarah J. Sr., 98,145,163,180
Landis, Brent W. Fr., 154,184
Lane, Myrna C. Fr.
Langhorst, Danny R. Jr
Lanklord, Jayne Fr., 176
Lanman, Eva J. Fr., 162
Lantrip, James W. Jr., So., 160
Laplante, Barbara L. Sr., 153
Larson, Susan M. Fr., 172
Lasley, Janet M. So.
Lasley, Janet M. So.
Lasley, Judith A. Fr.
Lateolere, William J. So., 125
Latham, Anne M. Fr., 33,114
Latham, Jerome D. Sr., 98
Latham, Robert F.
Lathom, William H. Jr., 163
Lauderdale, Gary D. Jr.
Lauer, Daniel L. So., 125
Lauer, Dennis R. Jr., 125,52
Lauer, Owen A. So.
Lautner, Willard E. So.
Lavey, Linda G. So.
Lawrence, Charles G. So.
Lawrence, Larry L. Jr
Lawrence, Rita D. So., 137
Lawson, Nancy E. Sr., 98
Layne, William J. So.
Layson, Robert P. So., 152,157
Leach, Jaynee M. Fr., 180
Leathers, Wilma L. Fr.
Lee, Bobby J. So
Lee, Larry N. Fr.
Legg, Marcia A. Fr., 176,137
Lehr, Gary R. Fr.
Leinenbach, Lee L. So., 187
Leisure, Carol J. So., 174
Leith, Linda E. Jr
Lematch, Nicholas D. Fr
Lemaire, William H. Jr.
Lemmons, Kenneth W.
Lewis, Katoya J. So.
Lewis, Kenneth J. So., 162
Lewis, Marilyn J. Sr., 98,140
Lidy, John L. Jr., 15,54,55,62,121
Lidy, Terrence J. So., 187,52
Lilligan, James E. Fr.
Lilly, Mary L. Fr.
Lindenschmidt, Violette So.
Linder, Eric C. Fr., 183
Linder, Jacques L. Jr.
Lindsey, Janice K. So.
Line, Barbara J. Sr., 98,113,153
Linley, Jayne F. Fr.
Linzy, Jerry A. Sr., 13,36,41,98,127, 144,145,131,137
Lipking, David M. Jr
Lippoldt, Karen S. Jr., 111,164
Lisman, Donald L. So., 157,184
Little, Cuba D. Nc
Litty, Nancy J. Jr., 98
Livers, Margaret A. Fr.
Lloyd, Joe F. Jr. Fr., 185
Lloyd, John B. Jr.
Lobeck, Karen T. Fr.
Lochmueller, Donna G. So., 143
Lochmueller, Roger P. Sr., 98
Lodato, Michael J. Fr., 67
Loewenkamp, Richard L. Fr
Loge, James R. So.
Loge, Joe W. So., 52
Lohn, Glenn C. Jr., 185,70
Long, David W. Sr., 125
Long, Kathryn J. Fr., 178
Longden, Stephen R. Fr., 184
Lord, Rita M. Fr.
Love, John R. Sr., 98,185
Loveless, Bruce A. Fr., 184
Lovell, James W. Fr., 182
Lovin, Cheryl L. So.
Loving, James W. So.
Low, Julia L. Jr., 20,116,145,146,148, 149
Lucas, George M. Jr. Fr.
Luecking, Janet A.
Lundy, David W. So.
Luther, Rose M. Jr., 42
Lutz, Darbey J. Fr., 179
Lutz, Kenneth H. Fr.
Lutz, Larry W. Fr.
Lutz, Marshall G. So
Lyles, Cheryl E. Fr.
Lyles, Debra M. Sr., 98
Lynch, Karen S. Fr., 175
Lynch, Thomas, W. Fr.
Lynn, Hugh G. So.
M
Mabrey, Mariane Fr
Mace, Linda S. So.
Macke, Kenneth W. Fr., 156
Mackey, Donna R. Sr., 48,158
Mackey, Phyllis C. Sr., 98
MacMillan, Jane A. Fr., 156
MacMillan, Mary C. So
Madden, Nancy K. Fr., 114
Maddix, Ora T. Fr
Madriaga, Mike E. Sr., 62,98
Maghinger, Charlotte A. Fr
Maglinger, Gary L. Fr.
Magruder, Michael K. Fr., 157
Maguire, Everett C. Sr.
Mahoney, R. M. Fr.
Maikranz, Michael L.
Main, Stanley, R. So.
Malarky, John F. Jr
Mallory, Eleanor Fr.
Malloy, Charles R. Fr.
Mandeville, John T., Jr. Fr., 123
Mangel, Richard L. Jr., 98,184
Mann, Mary C. Fr., 175,139
Mann, Vernon R. Sr., 98,125
Manning, Evelyn K. So.
Maple, Stephen T. Fr.
Marchant, David D. Fr
Margagliano, Frank J. So.
Marginet, Jane H. Sr.
Markley, Teresa R. So., 158,143
Markwell, John S. Jr., 123,52
Marshall, Diane E. Jr., 173
Marshall, Wilham D. Jr.
Martens, Gary W. Fr.
Martin, Betty J. So., 30,113
Martin, Hugh J. Fr., 182
Martin, Janet Fr
Martin, Marlene D. Sr., 98
Martin, Norma M. Jr.
Martin, Richard L. Jr., 121
Martin, Richard L. So., 187
Martin, Ronald C. Jr., 62,99,127
Martin, Ronald T. Fr., 183
Marx, Roy A. Sr.
Mast, Audrita 161
Masvikeni, Rodwell G. Sr., 99,119
Mather, Thomas L. Fr., 182
Mathews, Carol L. Sr., 99,115,176
Mathews, Marilyn A. Jr.
Mathieu, Angie C. Fr
Mathias, Michael L. Jr., 150
Mathis, Alton J. Pg.
Matthews, Jackie W. So., 183
Matthews, Timothy J. So.
Matthews, William L. Fr
Matthiesen, Eric E. Sr., 99,125,152
Mattingly, Gerald L. Jr., 59
Mattingly, Jerome D. So., 61,57
Mattingly, John Fr.
Mauck, Janice K. Fr., 180
Maurer, Roger M.
May, Marilyn A. So., 155,137,138
Mayer, Donald L. Jr.
Mayer, Patricia Fr., 178
Mayfield, Saranne Fr.
Mays, Willaim G. So.
Maze, Ginger I. Fr., 176
McAdams, Darrell J. So
McCall, William R. Fr., 183
McCammon, Michael A. Fr., 183
McCarty, Dianne K. Sr., 181,131,132, 140
McChesney, Martha C. So., 113
McClary, Gary W. Jr., 121,57
McClellan, Thomas G. So.
McCluskey, Wilham M. Fr.
McCourt, Lawrence F. Jr., 98
McCoy, James E. So., 121
McCoy, Michael W. Fr.
McCulley, Jeanne S. Jr., 111
McCullough, Gary W. So.
McCullough, Michael J. Fr., 156
McCune, Jack D. Fr.
McCurdy, F. E. Sr., 45,98,123
McCutchan, Karl S. Fr
McCutchan, Marilyn Sr., 98,109,111, 131
McDaniel, Beverly J. Fr
McDaniel, Billy J. So.
McDonald, Gary D. Jr.
McDonald, Patric W. Jr.
McDonald, Thurman D. Fr.
McDowell, Gary E. So., 127
McDowell, Gary L. Jr.
McDowell, Ida L. Fr., 155
McElderry, Donna R. So., 42,113,140
McElfresh, Camilla F. So.
McGinnis, Bradley H. Fr
McGinnis, Susan E. So.
McGuire, Phillip R. Fr., 127
McGuyer, Michael G. Jr
McIntire, Sharon G. Fr
McIntosh, Charles R. So
McKinley, Dale W. Fr., 184
McKinley, Janice K. So.
McKinney, Ronald R. Jr.
McKinstry, Harry D. Fr., 184
McLaughlin, Michael T. So., 125, 163,168,141
McLemore, Shayron P. Jr., 98,113
McMurtry, Mary C. Jr.
McNeely, Prentice R. So.
McRae, Marilyn D
McQueen, Mary M. So., 116
Meacham, Marietta K. So
Mead, Dave M. Sr.
Mead, James L. Fr., 157,184
Meade, Robert Fr
Mecklessel, Mary A. So.
Meek, Donna M. Fr., 31
Meentemeyer, Roy P. Fr.
Meese, Carol A. Fr
Meier, Brian H. Jr
Meiser, Marilyn L. Fr.
Melton, Margaret L. Sr., 99
Melvin, Marcia E. Sr., 99,131,176
Mengon, Mary J. So., 111
Mercer, Marilyn J. Jr.
Merrick, Randy E. So., 52
Mettling, John G. So., 123,156
Metz, John D. Fr., 183
Meurer, Randall F. Fr
Meyer, Cherie F. Sr., 99,113,133,138
Meyer, Gary R. Jr., 125,157
Meyer, James W. Sr., 99,123
Meyer, Lindon D. So., 156
Meyer, Madonna D. So.
Meyer, Virginia A. Jr., 99,111
Meyer, William R. Fr.
Meyers, Mark E. Sr., 99,125,157
Meyers, Paul D. So., 183,70
Michael, Sue A. Jr.
Michel, Robert H. So.
Midkiff, Danny R. So
Milam, Roger C. Fr., 123
Miles, Gary B. Fr., 164
Miles, Linda M. So.
Miles, Malcolm I. So., 127
Miles, Morgan A. Sr., 99
Milkovich, Karen L. Fr.
Millay, Stephen D. Fr., 125
Miller, Brenda K. Fr., 174
Miller, Carolyn L. Fr.
Miller, Dale E. Sr., 99,123,148,152, 133,135,71
Miller, Edward E. Jr. So., 99
Miller, Edward P. 143,187
Miller, Jack, R. So.
Miller, James R. Sr
Miller, John O. Fr
Miller, Juanice J. Jr., 143,173
Miller, Judy E. Fr
Miller, Larry A. Jr., 184,135,52
Miller, Lavonne K. Sr
Miller, Marla J. So., 150,158,133
Miller, Mary N.
Miller, Richard T. So.
Miller, Robert L. Sr
Miller, Roger A. So., 61,57
Miller, Urey R. So., 164
Miller, William E. Sr., 99,119,152
Millhone, Malcolm M. Jr., 123
Million, Robert B. Fr.
Mills, Murl W. Fr.
Mills, Ronald E. So.
Milner, Deborah A. Fr., 173,178,179
Milner, Norma E. Jr.
Milton, Thomas R. Sr.
Minnette, Richard J. I. So., 53,127, 71,52
Minton, C. R., Jr., Jr., 152
Minton, Michael D. So., 121
Miracle, Delbert E. Fr.
Miser, Jerry W. Sr.
Mitchell, Betty E. So
Mitchell, Cheryl So.
Mitchell, Eleanor W. Fr.
Mitchell, Gary E. Fr
Mitchell, Mary S. Sr., 99,156,158,130
Mitchell, James O
Mitchell, Phillip H. Jr.
Mitchell, Randall R
Mitchell, Ronald L. So.
Mitchell, Ronnie D. Jr.
Mitchell, Thomas L. Fr.
Mobley, Dan W. Sr., 99
Modesitt, Larry D. Fr.
Moehlenkamp, Charlotte Jr., 99
Moehlenkamp, Michael C. Nc.
Mohl, Kathryn E. Jr.
Mohl, Laverne
Mohrman, Gail E. So., 22,111
Moles, Kenneth J. So
Montgomery, Gary V. Fr
Montgomery, Michael K. So., 125
Montgomery, Nancy M. Fr., 155,172
Montgomery, Sandra K. Jr.
Mooney, Timothy C. Jr., 135
Moore, Irma J. Fr
Moore, Jimmie B. Fr., 162,184
Moore, Manson D. So.
Moore, Nancy B. Jr.
Moore, Stephen H. Sr.
Moore, Tommy E. So.
Moreland, Barbara E. Jr
Morey, Graham D. Jr., 150,152,156
Morgan, Lester W. So.
Morgan, Titus T. So., 152,154,159
Morris, Cheryl L. Fr.
Morris, Danny R. So., 182
Morris, Dorothy L. Sr., 99
Morris, Nancy L. Fr
Morris, Roger L. So., 123
Morris, Sondra L. Fr
Morrison, James N. Fr., 182
Morrison, John P. Fr., 187
Morrison, Peter K. Jr., 136,187
Morse, Walter J. Fr.
Moss, Robert A. Jr., 99
Mossburg, Elaine C. Sr., 99
Mounce, Carol S. Sr.
Mowson, Jan E.
Mroch, James A. So.
Mueller, Cheryle S. So., 176
Mueller, Mary T. Fr
Mueller, Susan J. Fr
Muller, Keith L. So., 187
Mullins, Karen L. Fr., 173
Murdaugh, Lorenzo H. Jr., 119,154
Murdock, Shirley A. Fr., 175
Murphy, Martha So.
Murray, Mark A. Fr.
Murray, Steven K. So., 43,45,121
Musselwhite, Daniel P. So., 183
Muth, Marsha P. So.
Myers, James L. So., 100
Myers, Sharon A. Sr., 100,161
Myers, Thomas L. Sr., 100
N
Naab, Frederick Jr.
Naberhuis, Steven L. Fr., 187
Nadler, Nancy L. Jr., 162,174
Nail, John S. So., 121
Nalin, Daniel J. Nc
Nalin, Mary C. Fr.
Nance, Donna J. Sr., 100
Nau, Richard R. So
Neeley, Rondale S. Fr.
Nelson, Douglas B. Sr., 100,123,144, 152,137
Nelson, Karin A. So., 174
Nelson, Sandra L. Sr., 100,153
Nenneker, Sylvia M. Jr., 111
Neu, Tamara E. Jr., 111
Neukam, Carol A. Fr., 175
Newbury, George A. Fr.
Newcomb, James B. Jr
Newkirk, Joseph A. Sr.
Newkirk, Nancy E. Sr., 155
Newlin, William T. Fr.
Newman, Benjamin E., II So.
Newman, Cinda L. Fr., 173
Newman, Margaret S. Fr.
Newman, Ronald A. So., 127
Neyhouse, Dorothy J. Jr., 181
Nice, Linda L. So., 30,115
Nichols, R. R. Fr., 180
Nicholson, Glenn S. Fr.
Niedermayer, Alfred Nc.
Niedermeier, Thomas P. Sr., 100,125
Niedhammer, Frankie R. So.
Niednagel, Harvey A. Sr., 100
Niehaus, Thomas R. Fr.
Niemeier, Carlene E. Fr.
Niemeier, Paul J. So
Niethammer, Charlotte Fr.
Niles, Constance S. So.
Nixon, Gaylon K. Jr
Noah, Marilyn Fr., 115,164
Nolen, Gary L. Nc.
Nolting, Billy J. Fr.
Nord, Anne Fr.
Nord, Jerry W. So.
Nordan, Constance K. So., 177
Nordhaus, William E. Jr.
Norman, Natalie Nc.
Norris, Karen R. So., 30,111,164
Northcut, Lynn E. Jr.
Northenor, Thomas A. So., 160,184
Northern, Forrest E. So., 157
Nowak, David M. Jr., 127
Nunn, Carol S. Sr., 100,116,164
Nurrenbern, Gerald W. Fr.
Nutty, Dennis J. So., 185
O
Oberhausen, Jack
Obermeier, Donald R. So.
Obert, Gregory A. Fr.
Ochsner, Bill R. So.
O'Connor, John D. Fr.
Offerman, Nancy L. Sr
Ohanian, David E. Jr., 121
Ohlroge, Marilyn B. Sr., 100
Oldham, Pamela A. Fr., 137,175
Oliver, Robert M. So., 62,108,121
O'Neal, John E. So., 108,119
O'Neil, Karen L. Nc
Oppenheimer, Doris M. Jr
O'Reilly, Charlotte F. Sr., 100,113, 158
Orsburn, Dorothy V. Jr
Osborne, Judith L. Sr., 100
Osborne, William H., Jr., So.
Osbourne, William E. Fr.
Oskins, Cindy J. Fr
Oskins, William M. Fr., 164,184
Ostermeier, Robert L. 100,154
Oswald, Blaine R. Fr.
Otis, Roland H., Jr., Sr.
Otten, Terry L. Fr. 186
Oursler, Leonard L., Jr. So
Overby, Martha J. Jr., 181
Overby, Mary J. Fr., 173
Overman, Sharon S. So.
Overton, John W. So.
Owen, Elizabeth L. Sr., 100,154,159
Owen, James K. Sr., 100,121
Owen, Jerry M. Sr., 100,164,141
Owensby, Mary A. So., 155
Ozbolt, James R. Fr., 183,70
P
Paddick, Sandra J. So., 176
Palmer, Susan R. So., 32,115
Pampe, Anne E. Sr., 100,111,150, 131,133
Pangburn, Charles A. Jr.
Parish, Lloyd E. So.
Park, Fred W. Jr.
Parker, Betty Jane So.
Parker, Caroline V. So., 68,174
Parker, Gary J. Nc
Parker, James W. Jr.
Parks, Stuart E. So., 70
Parmley, William K., Jr. So.
Parrish, William F., Jr., Jr
Parsons, John W. Fr.
Partington, William S. Fr.
Paschal, Jeanetta M. Fr., 13,164,138
Pascoe, Kathleen R. Fr., 115
Patberg, Melba Sr., 100
Patterson, Judith A. Fr., 175
Pattie, Mark L. So.
Pattison, Mary L. So.
Patton, Janet S. Fr.
Patton, Jeanette M. So.
Patton, Judith A. Fr.
Patton, Robert G. Fr
Paulen, John T. Fr., 123
Paulen, Richard W. So., 123,71
Pauli, Carol B. Fr.
Paulson, Sharon F. Jr.
Pavichevich, Dennis Fr., 125
Payne, William R. Jr., 62
Pearce, Pamela J. Fr., 68,175
Pearman, Julia A. Nc
Pearson, Elaine N. Fr., 175
Peck, Gary G., Jr., 100
Pelton, David W. Fr., 121
Pendley, Curtis W. Fr.
Pennington, Patricia A. Fr., 160,163, 172,140
Pepper, Frank R. Fr.
Per, Man J. So., 127,71,52
Perigo, Donald R. So., 127
Perigo, Linda L. Fr.
Perigo, Linda S. So., 150
Perkins, Barbara J. So., 137
Peter, Martha A. Fr., 156,179
Peters, Donald E. Fr
Petersen, Robert H., Jr., 157,186
Pete, Jean A. Jr., 30,100,115
Pfaffin, Sherry
Plender, Mary R. Fr.
Pflug, David D. Fr., 123,71
Pheasant, Jo C. So., 115
Phelan, Vickie L. Sr
Phelps, Robert E. Fr., 121
Phillips, Carolyn S. Fr.
Phillips, Darryl W. Sr., 52
Phillips, Doris A. Fr.
Phillips, Janice L. Sr.
Phillips, Ronald E. Sr., 130
Phipps, Michael H. So.
Pickle, Carolyn R. Fr., 176
Pickrell, James W. Jr., 157
Pierce, David E. So., 152
Pierrard, Geneva A. Fr.
Pike, Anthony R. Fr
Pinkston, Karen S. So
Pio, Stephen D. Fr.
Pitts, Constance F. So.
Plaford, Gary R. Fr., 163
Plank, Martha E. Fr., 113
Pledger, John D. Fr., 156
Plummer, Donna J. Sr., 100
Plump, Wayne E. Sr., 101
Plymate, Judith A. Fr., 20,68,147,164 177
Poelhuis, Lori A. Fr
Poinsette, Gene 123
Pointer, Robert E. Fr.
Poland, Patricia A. So.
Polley, Beverly A. Fr.
Polster, Lawrence R. Fr., 123,71
Pope, James H. Sr., 46,133
Porch, Christma M. Fr., 113
Porter, Donna L. Fr., 173
Porter, Elaine C. Fr., 172
Porter, Michael L., Jr.
Porter, Winona R. Sr., 101,179
Post, Russell A. Fr., 121
Pottinger, Robert G. Fr., 183
Potts, James A. Fr.
Powell, Allen T. Nc
Powell, Gary D. Sr., 101
Powell, Paula L. Jr.
Powers, Alan J. Fr.
Powers, Donna K. So., 148,149,133

Powers, John M. Sr
Powless, Ronald R. So., 121
Praay, Martha E. Fr., 175
Prater, Terry M. Jr.
Prather, Larry K. Fr., 182
Pratt, Howard W. So., 58,121,183, 60,57
Preece, Phillip P. Fr.
Preis, Richard M. Fr.
Prelepa, Michelle L. Fr., 173
Prell, Donna J. So., 113,138
Preske, Lois A. Jr
Presley, Meredith Nc
Press, Daniel E. So.
Prevo, Sue C. So., 154,176
Price, Jane E. Fr., 174
Price, Frederick T. Sr
Pride, Gary L. So.
Prince, Rebecca A. Fr
Pritchard, Elizabeth A. Fr.
Pruiett, Anthony R. Fr.
Pugh, Steven R. Fr.
Pullin, Thomas M. Fr., 31
Purcell, Glenda L. Fr., 162,163,140
Purdue, Barbara L. Fr., 173
Purdy, Louise C. Fr.
Purdy, Thomas A. Fr.
Purtell, Thomas P. Jr., 101
Putt, Irvin D. Fr.
Pyle, John G. So.
Pyle, Phillip E. So., 127
Q
Qualls, Larry A. So.
Queen, James T. Jr., 101
R
Raben, Jane H. Jr
Raben, Tom 127
Raber, John E. Fr.
Rademacher, Wesley W. Sr., 101,154, 187
Radnor, Jeffrey A. So., 125
Raeburn, Douglas Fr
Rahm, Donna R. Fr.
Raibley, Bruce D. Fr
Raibley, Stephen O. Fr.
Rains, Douglas L. Fr., 183
Rakow, Donald E. Jr
Raley, Ralph N. Fr., 161
Raltey, Earl W. Fr
Ramey, Jon C. Fr., 157,184
Ramey, Paul E. Sr., 121
Ramsden, Donald E. So., 127,71
Ramsey, Donna L. So., 174
Ramsey, Mary J. Fr
Raper, Jimmy L. Jr., 62
Rapp, Stephen H. Sr
Rathgeber, Hardin L. Sr., 156
Rathke, Bryan F. Jr., 67
Ratliff, Marilyn K. Jr.
Rauscher, Larry L. So., 183
Rawlinson, Richard A. So.
Ray, Dean K. So.
Ray, James A. Fr.
Raymond, Gordon, A. Fr.
Rea, James R. Fr.
Rea, Jane B. Fr.
Reagan, Joy Jr., 173,178
Reasor, Gary P. So.
Reasor, Thomas W. Sr., 101,139
Reaves, Freddie D. Fr.
Record, Martha J. Fr., 154,173
Redding, Jimmie D. Fr.
Redden, Sandra R. Fr.
Redman, Julia J. Fr
Redman, Richard Fr.
Redmon, Thomas L. So.
Reed, Constance J. So.
Reed, Michael W. Fr.
Reed, Victoria L. Fr.
Reeder, Kathleen S. So., 115
Reeves, Danny L. So.
Reffett, Barbara D. So.
Reffett, Stephen L. Fr.
Reich, Harriet A. So.
Reid, Ruth W. Sr., 101
Reidhaar, Stephen P. Fr.
Reine, Thomas A. Jr.
Reiners, Carol L. Sr
Reising, Robert L. So., 127
Reiter, Gary W. So.
Renfrow, Barbara G. Fr.
Rengers, Sherry J. So., 177
Renner, Elaine
Renner, Michael J. Sr., 101,139
Renner, Mehl W. So
Renshaw, Maxie E. Jr.
Rettig, Roy R. So.
Reuber, David B. Sr
Reuber, Stanley J. So.
Reutter, Toyzanne Fr., 138
Rexing, Kenneth R. Fr
Reynolds, Iris J. Jr.
Reynolds, James W., II Fr.
Reynolds, Janet L. Jr.
Reynolds, Steven J. Fr.
Rhodes, Edward C. Jr., 127
Rice, Garland G. So., 127,71
Rice, Sandra L. Fr.
Rice, Thomas W. Jr., 125
Rich, Richard C. Fr.
Rich, Rosalie Fr., 176
Richard, William R. Fr., 183
Richards, David W. Nc
Richards, Marsh K. Fr., 162,175
Richards, Norman P. Jr., 157,131
Richardson, Carol L. Fr., 137
Richardson, Charles J. So.
Richardson, Cynthia A. Jr
Richardson, Roger P. So.
Richardson, Sharon A. Fr
Richardson, Sarah C. So., 113
Richardt, Thomas E. Fr.
Richmond, Evelyn B. Fr.
Ricketts, Carole R. So., 181
Ricketts, John E. So.
Ricketts, Judith D. Sr., 101,156
Riepe, Stephen S. Fr., 127
Riggs, David W. So., 43,59,121,61,57
Riley, Charles J. Jr.
Riley, Diana S. So.
Riley, Mary G. Fr., 155
Riley, Stephen L. Fr
Rimstudt, James P. Jr.
Rinehart, Richard R. So.
Rinker, Norman L. Fr., 154,185
Rinsch, Arnold M. Sr., 101
Riordan, Kathleen
Risell, Lynne R. Sr., 101,116
Risemas, Richard L. So., 121
Ritchie, Ruth A. So., 154,163,173,140
Ritz, Mary C. So
Ritz, Merrill A. So.
Ritzel, Carl B. Sr., 101,123,71
Ritzel, Stephen K. So., 143
Robbins, Keith M. So.
Roberts, Brenda E. Sr.
Roberts, Daniel C.
Roberts, Evans, S. So.
Robertson, Judy K. So.
Robertson, Kay A. Jr., 143
Robertson, Lola E. Fr.
Robinson, Barbara F. Sr., 101,109,115
Robinson, Bernard, R. Jr., 119
Robinson, Emma L. So., 155,137
Robinson, Lyndell K. Fr.
Robinson, Mary M. Fr., 173
Robinson, Phyllis J. Sr., 101,153,155
Robinson, Walter J. So., 119
Robinson, William Nc.
Robling, Jimmie L. Jr.
Robuck, Ruth C. Fr.
Rode, Ralph J. Jr., Jr.
Roe, Conrad L. Fr
Roe, Robert A. So., 71,127
Roedel, Trena
Roeder, Robert C. Fr
Roeder, Wesley D. Sr.
Roell, Susan K. Sr., 101,116,153
Roettger, Alvin G. So.
Roettger, Rae A. Fr.
Rogers, Helen J. Fr.
Rogers, John S. Fr., 12
Rogge, Rose, C. So.
Rohlfer, Charles R. Sr., 101,123,152
Romain, Gloria J. Fr.
Roose, Richard W. Fr., 186
Root, Wesley D. Fr.
Rose, Larry E. Fr., 163
Roser, Nancy L. Sr., 20,69,101,109, 111,131,145,146,153,143,132
Ross, Betsy C. So., 22,42,114,115,138
Ross, Linda L. Fr., 143
Ross, Robert R. Fr.
Ross, Sharon L. Sr., 38,102,111,131, 153,138
Roth, Carolyn S. Fr., 175
Rothschild, Stephen T. Fr., 27
Roufeh, Fouad Fr.
Row, Richard D. Fr.
Royster, Robert A., Jr. Jr.
Rubin, Molly L. Fr., 115

Rubush, James L. Jr
Ruckman, Anita M Sr , 102,111,158, 164
Ruckman, Charles A Fr., 123
Rue, James A. So.
Rueger, Jackie R So
Rueger, Thomas J Jr., 162,163
Ruffin, Sandra J. Jr
Ruggier, Ruth O Jr.
Rumble, Dale A. Fr.
Russ, Michael K. Fr , 127
Russell, Dennis K Fr.
Russell, Donald L. Sr., 102,162
Russell, George B. Sr , 160,139
Russell, Jane A Fr., 181
Russell, Thomas J. Fr.
Rust, Henry C. Fr.
Rutigliand, Franklin D Jr , 52
Rychener, Lynda S Fr.
S
Sachse, Harriet W Fr., 179
Salerno, Charles H Jr., 161
Sander, Eric J. Fr , 121,152,182
Sanders, Carlos R Jr., 102
Sanders, Jack L Fr.
Sanders, Linda R. So., 179
Sanders, Stephen A Fr
Sanders, Toni A Fr
Sanford, Barbara A. So., 113
Santini, Leo H Fr
Sarles, James S So.
Sartore, Alan 121
Satin, Maurice S. Jr , 102,136
Saucier, Sheryl L.
Saunders, Ronald J Fr.
Scales, Ralph W Jr , 54,127,52
Scales, William D. Sr , 102
Scarborough, Phyllis J. So.
Scea, Mary R So., 111,160
Schaefer, Joel A Sr.
Schaffstein, Robert W Fr , 156
Schapker, Alan A Fr.
Scheidler, Thomas C Sr , 102
Schellhase, Daniel J So., 20,43,129, 147
Schelosky, Sue A So., 14,111
Schelp, Stuart A. Fr.
Schenk, James L. Fr.
Scherzinger, William R. Fr.
Scheu, James R So.
Schiele, Marc H Fr.
Schilling, Gail A. Fr , 172
Schlachter, Albert L. Jr., 102
Schlansker, David L. J So., 67,123
Schlensker, Glen R Fr
Schlosser, Janet G So., 30,173
Schlumpf, William J J Fr.
Schlundt, Roberta L. So., 111,137
Schmidt, Carol A So.
Schmidt, Catherine A Jr
Schmidt, Eugene A. Fr.
Schmidt, James E. So.
Schmidt, Jerry W 157
Schmidt, June E. Fr
Schmidt, Neil A Fr.
Schmidt, Sandra S Sr., 102
Schmitt, Joseph A. Jr.
Schmitt, Linda D. Fr.
Schmitt, Sharon A So., 115,156
Schnapf, Marian L. Fr., 116,156
Schnarr, Marilyn K Jr
Schnarr, Richard L. Sr , 102
Schneck, Cheryl L. Jr
Schneider, Alanda L. Fr., 30,115
Schneider, Donna M Fr.
Schneider, Gerald A So.
Schneider, James C. Sr , 102,159,160
Schrader, Bernard L So., 183
Schrader, Stephen R. Sr., 155,139
Schreiber, Bruce A. So.
Schreiber, Mark E. Fr.
Schriber, Jack B So.
Schrifer, Victor V. Sr.
Schroeder, Frederick C. Fr.
Schuble, David M Fr., 164
Schulte, Gary M Jr.
Schultheis, Terry A So., 127
Schultze, Marjorie D Fr., 173
Schutte, Sharon R Fr.
Schulz, Stephen E. Fr., 164
Schutte, Carol J. Sr., 102,154,158,159, 173
Schwartz, George L. Fr.
Schwartz, Lois J So., 177
Scott, Carolyn So., 175
Searle, Polly A Jr , 102
Sears, David B. So., 156
Seeger, Jeannene So., 133
Seib, James N. Jr
Seidl, David So.
Seifert, Connie L. Fr., 173
Seifert, Wayne E. So., 135
Seiler, Leonard S Jr
Sensmeier, Arthur G So.
Sensmeier, Marina L. Fr.
Sensmeier, Melvin R. So.
Sensmeier, Ronald K So.
Sergesketter, Charles Jr
Sergesketter, Thomas W. Fr., 127
Server, Sandra L. Jr.
Settle, Earl F Fr.
Sexson, Carolyn R So.
Sexson, Jeanne E. So., 143
Sexton, Judith E. Sr., 102,138
Shackelford, Susan Sr , 153
Shafer, Judith
Shafer, Mary J Fr , 69,113
Shaffer, Lloyd A So., 125,133
Shain, Marilyn S. Fr., 155
Shannon, Patricia M. Fr., 154,159,172
Shannon, Richard N. So., 70
Sharp, John F So., 182
Sharpe, Sandra L. Fr., 113,138
Shatzer, John H Jr., 123
Shaw, Larry G Fr.
Shatzer, John H Jr., 123
Shaw, Larry G Fr.
Shaw, Michael R. Fr.
Shaw, Susan L. So.
Shawhan, Steve M So., 127
Shearer, Blanchard H.
Shecklee, William Jr., 157,131
Sheffner, Ruth E. Pg.
Shekell, Steven L. Jr.
Shelton, Constance J. So., 30,158
Shelton, Jerry R So.
Shelton, Stephen L Fr.
Shephard, Roger K Fr.
Shepherd, Kenneth M So
Shepherd, Royce E. Jr
Sheppard, Mary B Fr , 172
Sherrill, Marcus L. So., 139
Shoener, Arthur L. So , 127,71
Shoulders, Carol J. Fr , 177
Shourds, Michael W Fr
Shomate, Carl D So.
Shrader, Richard D. Jr , 125
Shrode, Julianne Jr
Shrode, Lawrence W So.
Shrote, Roy L. Jr , 139
Shultz, John B Fr
Shute, Bonnie E. Fr
Siddins, Phyllis M Jr.
Sieferman, Janet E. Sr , 102
Signore, Michael J So
Silva, William S Fr , 183,70
Silver, Pearl, Jr
Silver, Terry D So.
Silverman, Eda L. Fr
Simmons, Jeffrey D. So
Simmons, Ronald G Sr , 102
Simpkins, Robert L. Jr., 159
Simpkins, Roger N. So.
Simpson, Gary P Jr
Simpson, Karen A Fr , 176
Simpson, Stephen K So.
Simpson, William R. So., 187,57
Sims, Kenneth R Fr
Sipes, Garry C. Fr.
Sirhendrey, Sandra K So., 162,163
Sisk, Joy R Jr , 21
Sitzman, Gregory D Fr.
Sivert, Carolyn E. Fr , 172
Skinner, Ralph Sr.
Slagter, Arthur J., IV So.
Slaton, Stephen D Jr
Small, Samuel W So.
Small, Suzanne L. So , 116
Small, William D. Jr.
Smart, Alice M. Fr., 175
Smead, Anne L 163
Smead, William L. Fr., 154
Smith, Barbara S So.
Smith, Christine E. Fr
Smith, David R Fr., 187
Smith, Donna C. Sr., 32,102,116
Smith, Forrest H., Jr So
Smith, Harold S Fr , 183
Smith, Jerry A Sr
Smith, Jerry C. Fr.
Smith, Keith A Fr., 185
Smith, Paul D Jr , 62
Smith, Rita K Fr
Smith, Sandra L Jr
Smith, Steve C Fr.
Smith, Terrilee Fr., 111
Smith, Wayne F. So., 157,160
Smith, William T Sr.
Smither, Sharon S So.
Sneed, Karen S So., 173
Sneed, Robert D Sr
Snider, William T. Fr., 28,125
Snyder, James L So
Snyder, Rebecca J. Fr , 113
Snyder, Robert J So , 55,123,52
Soellner, Ronald L. So.
Sollman, Kenneth E. Jr.
Sollman, Larry C. Sr., 164
Somers, Patricia M. So., 163
Songer, Gwendolyn M Fr., 156,173
Sonntag, William K So.
Sovern, Robert J
Spaar, Margaret E Fr , 175
Spaulding, Rudy Fr
Specht, Carol F Fr.
Specht, David R Sr.
Spence, Samuel L. Sr., 102,141
Spencer, Allen Fr.
Spencer, Gary L. Fr
Spicer, Richard J. Fr
Spray, Donna L So.
Spindler, Irvin R. Fr
Sprinkle, Richard K Sr
Sprinkle, Robert F Nc
Spurling, Rebecca A. Fr., 178
Spurling, Warren W
St. Clair, Kathryn L. Sr.
Stacey, James D. Sr.
Stagg, Charles E. Fr., 183
Stalnaker, David E.
Stamler, Brian R. Jr , 102,182,135
Stampfli, Robert G. Sr., 121
Standley, Barry L. Jr , 102,150,161,133
Stanfield, Earl L. So., 123
Stapleton, Jamie L. So.
Starkey, Ralph R Fr
Starks, Norman L. 125
Staser, Linda K. Fr., 180
Steedman, Donald L. So., 127
Steele, Jacqueline S Fr
Steiner, Gail So., 159,143
Steiner, William D Fr
Steinke, Daniel, C. So., 121,183
Stephens, Beth A Fr., 172
Stevens, William D. So.
Stevens, William F. Fr.
Stevian, John Fr.
Stewart, Arrel P. Jr., 184
Stewart, Ronald K Jr , 139
Stewart, William P So.
Stieler, Charles C. Fr , 121
Stien, David V Fr., 163
Stien, Gordon T So , 14,145,141
Stiles, Samuel E Jr , 156,185,135
Stinson, Donna E. Fr.
Stisher, Bonita F. Fr., 163
Stockdale, Karen L. Fr., 176
Stockfleth, Martha A Jr.
Stockton, John E. Fr.
Stoelting, Connie B. So , 173
Stogsdill, Thomas M. Fr.
Stolz, Larry G. So.
Stone, Clifta J Sr.
Stoneburner, Sharon S. Fr., 160,173
Story, John M Jr.
Stotler, Carol A So., 116
Stout, Steve M So , 42,115
Strange, Stephen D Jr., 136
Stratman, Judith A Sr , 103,111,158
Straub, Jean E.
Straub, Joan A Sr , 103
Stremming, Neal E. Fr
Strickland, David D. Fr
Strickland, Lloyd D Jr.
Strickland, Vonda F Sr , 103,155,179
Strieter, Erik W So
Strouse, Irene F So
Strouse, Scott B. Fr
Stuckey, Kenneth B Jr.
Studt, Richard A Fr , 183,70
Stula, Linnea W. Jr , 116
Sturgeon, Douglas W Fr.
Sturm, Constance J Jr , 111
Sturm, Robert H. So.
Sugg, Webster
Suhrheinrich, Robert A. Fr.
Sullivan, Neil F Fr , 184,140
Sullivan, Roberta D So , 163,181
Summers, Richard I Jr , 127
Summers, Stephen A Fr
Summers, Virginia L Fr , 115,164
Sunderman, Erie J So.
Susott, Robert C Fr.
Sutherland, David M. Sr., 103,185, 135
Sutherlin, Carol D. So., 163,181,140
Swaim, Peter M So.
Swain, Emily G. Fr , 155
Swayze, Stephen A Fr
Sweet, Carl R Sr
Swenson, Kenneth B Fr , 183
Switzer, Michael D. Fr.
T
Talaga, James E. So , 187
Talips, Carol L Sr., 103
Talley, Ronald M Sr.
Tallman, Lawrence E. Fr., 123,183
Tan, Hoor C. So , 169,181
Targgart, Martha A Fr., 155,172
Taylor, Carol A So 156
Taylor, Christine E. Fr.
Taylor, Mary J Fr , 175
Taylor, Melvin C., Jr Fr
Taylor, Myra So.
Taylor, Robert C Sr
Taylor, Stephen L So.
Taylor, William L. Fr , 184
Tedford, Jerry W So.
Tenbarge, Marian A Fr., 156
Terman, Philip R Nc
Terry, Charles B Fr
Terry, Laura L. Jr., 103
Tevault, Donald J Jr.
Thayer, Linda D Fr , 181
Thiery, Alan F. Fr , 187
Thomas, Dennis R Fr , 156
Thomas, Matthew W So
Thomas, Melenna J Fr , 173
Thomas, Stephen B So.
Thompson, Bruce 161
Thompson, Danny G. So
Thompson, David L. So
Thompson, James F Fr
Thompson, David L. So.
Thompson, James F Fr.
Thompson, Jane A Jr.
Thompson, Sandra E. So., 163
Thomson, Linda K Fr , 116,156,162, 180,140
Thorn, Donna K Fr , 160,173
Thornton, Janet G. Fr., 175,140
Thornton, Thomas G. So., 121,159
Thorpe, George E. Sr
Thrash, Sidney J Fr., 185
Thrasher, Virginia So
Thurman, Gary R. So.
Thurston, Jackie E. So
Tibbals, Richard A So.
Tibbs, Anita K Jr.
Tichenor, Sheila R So , 173
Tiemann, Robert D , II Jr
Tighe, Thomas O Jr
Timpe, Mary E., Jr , 163,172,140
Tindle, Larry C. Sr , 103,121
Tindle, Roger L So., 121
Tite, Sherman M Fr.
Todd, David N Jr., 135
Todd, Michael A. Sr , 103,157
Tompkins, Christine Jr
Tompkins, Nadine J. So.
Tompkins, Ronnie G Jr.
Topper, Linda L. Fr., 69,113
Topper, Stephen W Fr
Townsend, Bobbie W So.
Townsend, Donald D Fr., 184
Toy, Mary A. Fr , 156
Trabelot, Paula J. Fr., 177
Trabits, George A Fr
Trapp, Raymond H. Sr., 103,125
Trevathan, Paul W So , 125
Trible, Janet E. Fr., 156
Tromly, Kathryn M. Jr
Troth, Jack E. Jr., 156
Troutman, Patty L. Sr., 103,154
Tsai, Leora Y Jr
Tubbs, Karen H Sr., 103
Tucker, Cinda S Fr
Tucker, James M. So
Tucker, Sharon L. Jr., 113
Tuley, Mical A. So.
Tully, John J. Jr.
Tully, Norman P. Nc., 70
Turnbloom, Brenda G Sr., 103
Turner, Bruce W Fr , 185
Turpin, Herschel W So.
Tuttle, Richard L. Sr., 103
Tweddell, Ralph S. Fr.
Tychsen, Sandra L. So., 152,138
U
Uebelhack, David K Fr , 125
Uebelhack, Jon A So.
Umbarger, Roy M Fr.
Uncles, Linda S. Jr , 116,150,133
Updike, John C. Fr., 160,183
Utley, Michael K Sr.
Utley, Nancy J. Sr , 22,103
V
Vanarsdall, Sandra A Sr , 38,69,103, 111,131,138
Vanbibber, Terry L. Fr , 156
Vance, Barbara L. Sr., 103,164
Vance, Janet E. Jr., 103,153
VanCleave, James A. Jr.
VanDeveer, Melissa L. Sr
VanDever, Virgil G. 121
VanHoogstraat, Jill
VanHoose, Ricky D Sr., 103
Vann, Donald G. Sr., 121
VanStone, Kenneth W Sr
VanStone, Paul R Jr
Vantuyl, Elaine Fr
Van Vorst, Charles B Sr , 125
Varner, Marilyn A Sr , 103
Vaughan, Jerryl W Sr
Vaught, Carol J Jr , 115
Vaught, Pamela S. So., 115,137
Velders, Jerry A Fr , 184
Venables, James A So
VerWayne, Richard E Fr
Vickery, Ken
Villines, William W 121
Vincent, Frances E So
Vincent, Phillip T Jr , 121
Vings, Mary J Sr , 104,173
Vogel, Stephen B Sr
Voight, Regina A So., 32
Volz, Kaye A So.
Volz, Rita G. Fr.
Voorhees, Nita Jr
Voris, Judith L. Fr , 115,137,176
Vosburgh, Judith A Jr , 14,177
Vote, Lindsey Sr
Vote, Patricia A Fr., 30,113,138
Voyles, Harmon T Fr.
W
Wade, Mary D Jr
Waggoner, Steven R So
Wagner, Don J So., 57
Wagner, Edward L Sr , 54,104,127,52
Wagner, Jean A 104
Wagner, Margaret S. Fr.
Wagner, Robert G Fr
Wagner, Sandra K So
Wagoner, John J Jr.
Wahnsiedler, Catherine So , 31
Wahnsiedler, Walter E. Jr
Waible, Vernon G., Jr Fr
Wake, Robert D. Jr., 104,125,161
Walker, Henry B
Wallace, Alan G So.
Wallace Ann Fr , 164,177
Wallace, James E. Sr
Wallace, Karlena L. So., 113,158
Wallenbrock, Peggy A Fr.
Waller, Patricia G Fr
Waller, Susannah G
Walsh, Cheryl S. Fr., 111,162,163
Walters, David P Fr.
Walters, Donn L. So., 154
Walther, Robert R Fr
Walton, Jacqueline R Sr , 104,111
Walton, Julia S So., 23,111,131
Wambach, Kurt So., 141
Wampler, Johnny P Fr
Ward, Mary A Fr
Waren, Linda C Jr , 143
Wargel, Robert J Sr , 104,130,134
Warren, Herman N Sr
Warren, Phyllis L. Fr , 156
Warren, Sam C. Sr , 104
Washington, Bonnie J. Sr , 38,104,113, 138
Wasik, Joanne T. Fr., 175
Waters, Karleen
Watkins, Samuel E. Sr , 59,64,104, 119,56,57
Watson, Charles R Jr , 125
Watson, Donald E So
Watson, Layne T Fr
Watson, Ronald D So , 67
Watson, Wayne E. Sr , 104,135
Wayne, Beverly A Fr
Weathers, Larry E Sr
Weaver, Robert H Fr , 184
Webb, Gerald R Fr.
Webb, Paul D Sr
Weber, Donna M So , 159
Weber, Jackie D Jr
Weber, Linda L. Fr , 156
Weber, Robert C. So., 71
Wedeking, Colleen N Jr., 115
Wedeking, Kenneth Jr., 123
Wedel, Richard D Fr
Weeks, David C. Fr.
Wegert, Bobby F Fr
Weideman, James P Jr
Weil, Gail A So , 176
Weinzapfel, James A Sr
Weinzapfel, Kenneth J So
Weishng, Alice M Jr
Weisling, Charles H Fr
Wellemeyer, Marcia S. Fr., 12,20,111, 145,147
Wellemeyer, Michael L. Sr , 104,182
Wells, Carol A Fr.
Wells, Judith M So , 173
Wells, Norman E Fr.
Welsh, Margaret
Wempe, Kenneth L. Jr
Werking, Catherine E. So.
Werking, Richard H Sr , 104,125,144, 145,159,160,143,137,131,122,134
Werle, Marcia A So., 158,174
Werne, James A So.
Werner, Betty J. Fr
Werner, Carol J Jr , 173
Werner, Lynne A So., 172
Werner, Mary E. Nc
Werner, Thomas J Jr
Werzner, Robert A So.
Wessel, Mary A Jr , 159
Wessel, Raymond A Sr
Wesselman, William C Jr , 135
West, Forrest E. Fr , 125
West, John G Fr.
West, Lanny K Sr.
West, Sharon D. Fr., 155,172
Westfall, Sally J So , 143
Westfall, Susan J So.
Wetzel, Nick E Jr
Wetzel, Robert M So.
Wheaton, Phyllis M So., 115
Whetstone, Katherine A So , 116
White, David A Pg
White, Doris D. Fr.
White, Elizabeth A Fr., 164
White, Joyce D Jr , 136
White, Patricia M Jr.
White, Richard A Fr , 123,71
Whitfield, George D. Jr
Whitehouse, Jane E. So., 158
Whitley, Edward A Fr
Whitmore, Willard
Whitney, Deloris M So.
Whitsitt, Teresa J So.
Whitten, Anna M Sr , 104,158,160, 180
Whittington, Mary L. Jr., 115,163
Wicht, James E So
Wick, Glenna S Fr
Wiers, Pamela
Wiggins, June A So., 162,163,140
Wiist, Stephen R Sr , 104
Wilderman, Eugene J So.
Wiley, Blanche Z Jr , 105
Wiley, Robert E Nc
Wilgus, Donald A So
Wilhelm, Oren E Jr , 139
Wilhelm, Warren J Jr Sr 105,125, 136
Wilkerson, Dennis E Fr
Will, Cornelius R Sr , 105
Willett, Martha I So , 156
Williams, Barry J Fr
Williams, Charles N Jr
Williams, Doris J So.
Williams, Gary G So.
Williams, Gayla F So , 175
Williams, Herbert E Jr , 20,58,59,65, 119,146,60,57
Williams, John M So , 123
Williams, Mary J Sr , 105
Williams, Nancy J. Sr., 105
Williams, Robert K Sr , 154,155
Williams, Sandra K Fr., 111
Williams, Shirley A So., 113
Williams, Sue A So , 137,163,181,140
Williams, Wilma J Jr., 174
Williamson, John J So
Williamson, Kathleen R Fr , 154
Willis, Donald L So
Willis, Dorothy N Jr.
Willis, Gregory A Fr
Willis, Larry O So
Willison, Elizabeth A Sr
Wills, James A Fr
Wilmotte, Thomas M Jr , 139
Wilson, Ben W Fr
Wilson, Betty J So , 113
Wilson, Ernie B Sr , 139
Wilson, Jerry G Jr , 164
Wilson, John K Jr , 125
Wilson, Linda C So
Wilson, Louis F Fr
Wilson, Martin P Jr , 67,182
Wilson, Richard D So., 162
Wilson, Susanne So , 137
Wilson, Thomas H Fr , 183
Wimpelberg, Barbara J Jr., 159
Wimpelberg, Nancy R Fr
Winfield, Phillip W Jr , 121
Wingert, Susan J Sr , 105
Winings, Charles 123,71
Winnings, Constance J Fr , 172
Winkler, Lawrence J Fr , 184
Winnebald, Carl H Fr., 121
Winnett, Barbara G. Fr , 179
Winstead, Betty Sr.
Winstead, Curtis P Jr
Winternheimer, Diane K So.
Winternheimer, Jack W Fr
Winternheimer, Nancy D Fr , 115, 161,137
Wittman, Herman
Woehler, Cynthia E. Fr
Wolf, Michael L Fr , 156
Wolf, Steven E. So.
Wolfe, George P So.
Wolff, Thomas H So., 67,171
Wood, Bill Fr.
Wood, Carol J So.
Wood, Carolyn B. Sr.
Wood, Dennis O Fr.
Wood, Dixie R Jr.
Wood, Phyllis, Fr , 178
Woodall, Mary E. So.
Woodall, Nona L. So.
Woodard, Michael D So , 119
Woods, Howard B So., 127
Woods, James L Jr , 164
Woods, Mazo L. Fr
Woods, Michael T Jr
Woods, Phyllis K Fr.
Wootton, Jim L. Sr
Wright, Barbara S So., 152,163,137,140
Wright, Jennifer L Jr
Wright, Joyce A Jr
Wright, Shelby M Nc , 125
Wulff, Janet L Fr , 116,161
Wuster, Carolyn S Fr., 161,173
Wyrick, Dianne So , 177
Y
Yaggi, Sarah K
Yamaguchi, Michiyo
Yarbrough, Edward G. So
Yates, John E. So., 187
Yeager, James L. So.
Yearwood, Jean Fr.
Yeiser, James D. Jr 47,133
Yonker, Bobbie J Sr , 105,154
Yonts, Ray G. Fr
York, Victoria L. Sr.
Young, Mary J Fr.
Young, Paula J. Fr., 115
Young, Peggy L So
Young, Rebecca A So., 176
Young, Sarah Sr
Young, Thomas E Fr., 123,71
Youngblood, Linda D Fr
Youngblood, Marcus L So , 129,160, 183
Yourgans, Roger F Jr.
Yunker, Terry P So.
Yuska, Margaret E Jr
Z
Zachritz, Kathleen C Sr 105
Zaharako, Elizabeth A Jr
Zaieck, Monzelle L. So., 138
Zehner, Connie S So., 115,161,164
Zell, Carol L. Fr , 160,173
Ziemer, Edward R Jr , 105,121,135
Zilak, Alan L 127
Zimmer, Michael B So
Zimmermann, Robert E. Sr , 105,121, 135
Ziner, Claude S. So.
Zinn, Wayne So., 125,156
Zorn, Martha S Fr , 156,138
Zuber, Mary K So , 163,181,140
Zuroske, Nira J Jr , 30,31,33,113
Zwayer, Judith M. So , 177

1966 LinC Staff

Editor-in-Chief ..... Georgianna (Pete) Bland
Campus Editor ..... Julie Low
Managing Editor ..... Norma Augustine
Sports Editors ..... Terry Vincent, Lloyd Shaffer
Faculty Editors ..... Jeannene Seeger, Susie Hession
Senior Editors ..... Connie Zehner, Ann Fisher
Greek Editor ..... Karen Allen
Organization Editor ..... Donna Datzman
Honorary Editors ..... Jennifer Jones, Donna Powers
Resident Editor ..... Jean Coyle
Index Editor ..... Michelle Anderson
Art Editor ..... Gary Matlinger

Copy

Glenda Clayton
Steve Dinnsen
Jack Duarte
Scott Hill
Jim Myers
Sherry Saucier
Linda Uncles

Photographers

Donna Datzman
Jim Kohlmeyer
Charlie Salerno
Jim Crawford
Bruce Thompson
Bob Wake
Barry Standley
Norma Augustine

Organizations Index

A—
Ace-ettes 30
Administrative Board 134
Alpha Lambda Delta 137
Alpha Psi Omega 133
American Chemical Society 130
Angel Flight 138
Alpha Omicron Pi 110
Arnold Air Society 139
Association for Childhood Education 153

B—
Baseball 62
Basketball 56
Baptist Student Union 154
Bi-Sci Club 157
Bigney House 176
Blue-Key 132

C—
Campus Leaders 142
Campus Notables 142
Cap and Gown 132
Chi Omega 112
Circle K 152
Class Officers 146
Crescent Staff 148

E—
Engineering Club 157
Engineering Co-ops 164
Evansville College Theatre 151

F—
Faculty 74
Football 52
Forensics 152
Franklin House 179

G—
Gamma Delta 161
Graduation 48

H—
History Club 159
Homecoming 22
Hovda House 184
Hughes Hall 184

I—
Independent Campus Organization 159
Inter-Fraternity Council 108
Inter-Varsity Christian Fellowship 155
International Relations Club 150

K—
Kappa Alpha Psi 118
Kappa Chi 154
Kappa Pi 143

L—
Lambda Chi Alpha 120
LinC Staff 149
Little Sisters of Minerva 165

M—
Math Club 156
May Day 40
Men's Intramurals 70
Methodist Student Movement 154
Moore Hall 170
Music Organizations 162
Musical Madness 36

N—
Newman Club 156

O—
Orientation 12

P—
Panhellenic 109
Phi Kappa Phi 143
Phi Mu 114
Phi Mu Alpha 141
Pi Beta Chi 134
Pi Delta Epsilon 133
Pi Gamma Mu 134
Pi Sigma Epsilon 135
Psi Chi 136
Psychology Club 161

R—
Rush 16,18

S—
Secretary Club 158
Sigma Alpha Epsilon 122
Sigma Alpha Iota 140
Sigma Phi 124
Sigma Pi Sigma 131
Spring Weekend 42
Student Government Association 144
Student National Education Association 153
Student Senate 145

T—
Table of Contents 11
Tau Kappa Epsilon 126
Tennis 64
Torbet House 187

U—
Union Board 145

W—
WEVC 150
Who's Who 131
Women's Council 151
Women's Recreation Association 158

Y—
Young Democrats 160
Young Republicans 160

Z—
Zeta Tau Alpha 116

EVANSVILL

COLLEGE